

### PROPERTY PLAT

Acquired from ROMAN A. URUSH

Married or Single? \_\_\_\_\_

R. O. W. Area 121 Acres. (Give full name of spouse)

Borrow Area \_\_\_\_\_ Acres. Total Consideration \$ \_\_\_\_\_

Acquired by EASEMENT Date of Contract \_\_\_\_\_, 19\_\_\_\_  
(Easement—Deed—Condemnation—Contract)

#### LOCATION

From CL Station 226+54.60 to CL Station 230+03.17

Section 27, Township T79N, Range R5E

Township (Civil) LECLAIRE Iowa.

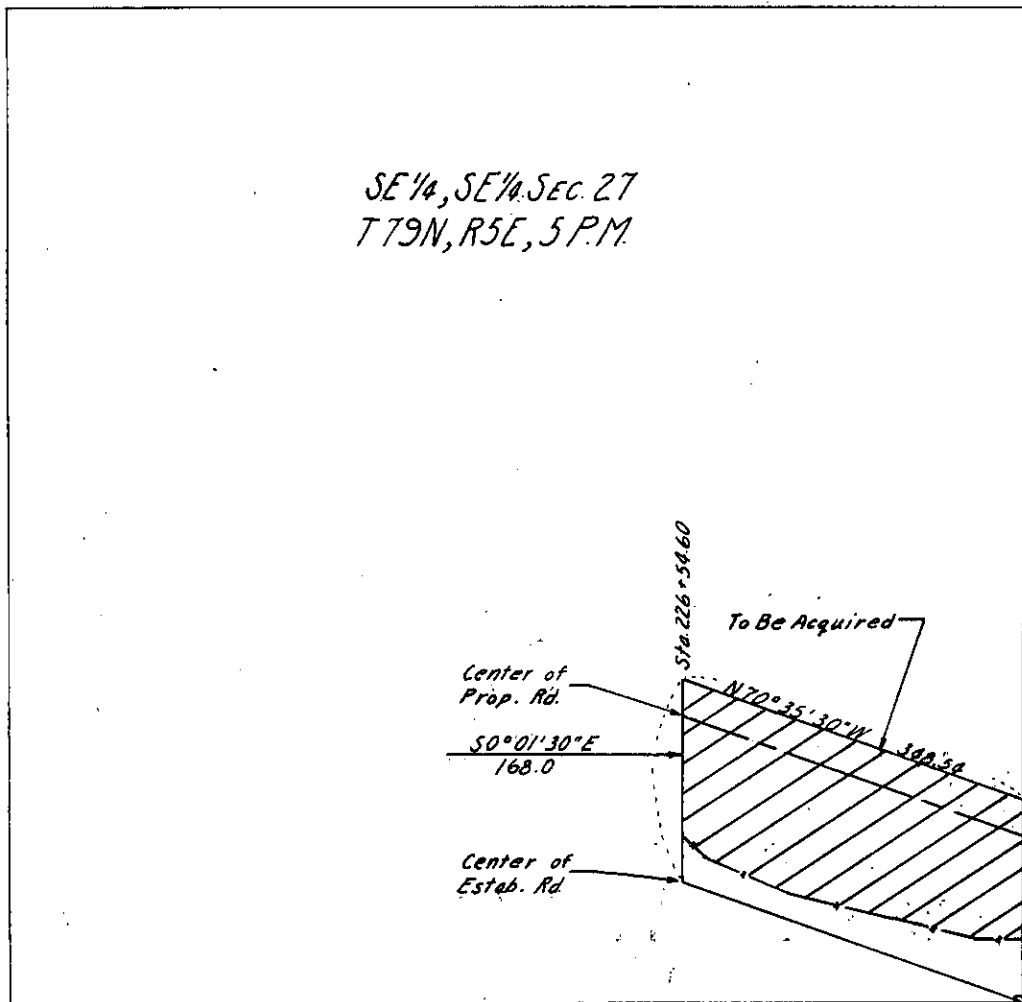

SE 1/4, SE 1/4 SEC. 27  
T79N, R5E, 5 P.M.

SE Cor. Sec. 27  
T79N, R5E, 5 P.M.  
Point of Beg.

SCOTT  
(County)

Project No. #35B PROP.#3