

PROPERTY PLAT

Acquired from HERBERT H. KLINDT

Married or Single? _____ (Give full name of spouse)

R. O. W. Area ±0.18 Acres.

Borrow Area _____ Acres. Total Consideration \$ _____

Acquired by EASEMENT Date of Contract _____, 19____
(Easement—Deed—Condemnation—Contract)

LOCATION

From CL Station 0+00 to CL Station 26+49.80

Section 27, Township T79N, Range R4E

Township (Civil) LINCOLN Iowa.

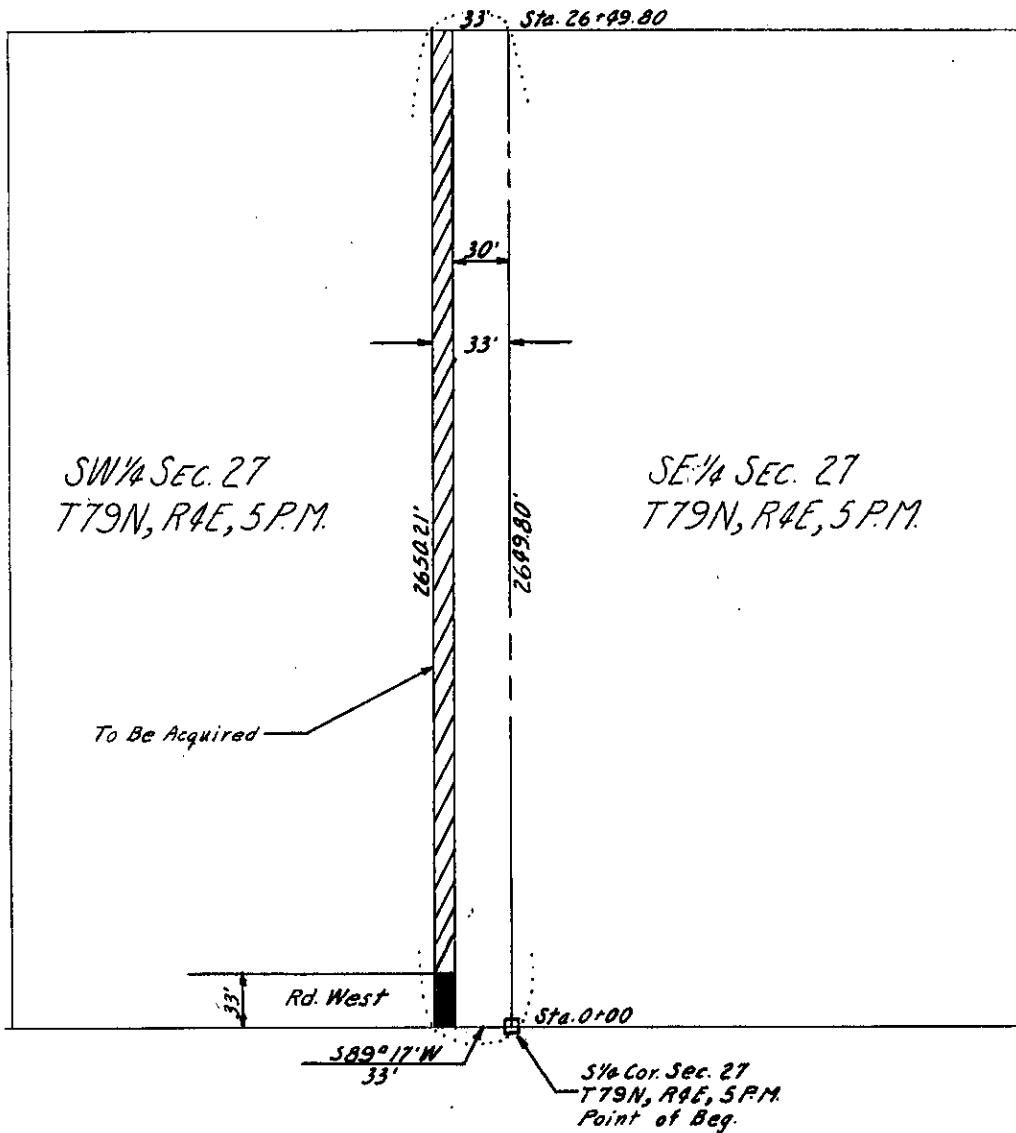

SW 1/4 SEC. 27
T79N, R4E, 5P.M.

SE 1/4 SEC. 27
T79N, R4E, 5P.M.

To Be Acquired

Rd. West

1/4 Cor. Sec. 27
T79N, R4E, 5P.M.
Point of Beg.

SCOTT
(County)

Project No. 3559 PROP #1