

### PROPERTY PLAT

Acquired from PAUL A. ROWE & WIFE

Married or Single? \_\_\_\_\_ (Give full name of spouse)

R. O. W. Area 0.17 ± Acres.

Borrow Area \_\_\_\_\_ Acres. Total Consideration \$ \_\_\_\_\_

Acquired by EASEMENT Date of Contract \_\_\_\_\_, 19\_\_\_\_  
(Easement—Deed—Condemnation—Contract)

#### LOCATION

From CL Station 248+92.13 to CL Station 256+50.52

Section 26 Township 79N Range 5E

Township (Civil) LE CLAIRE Iowa.

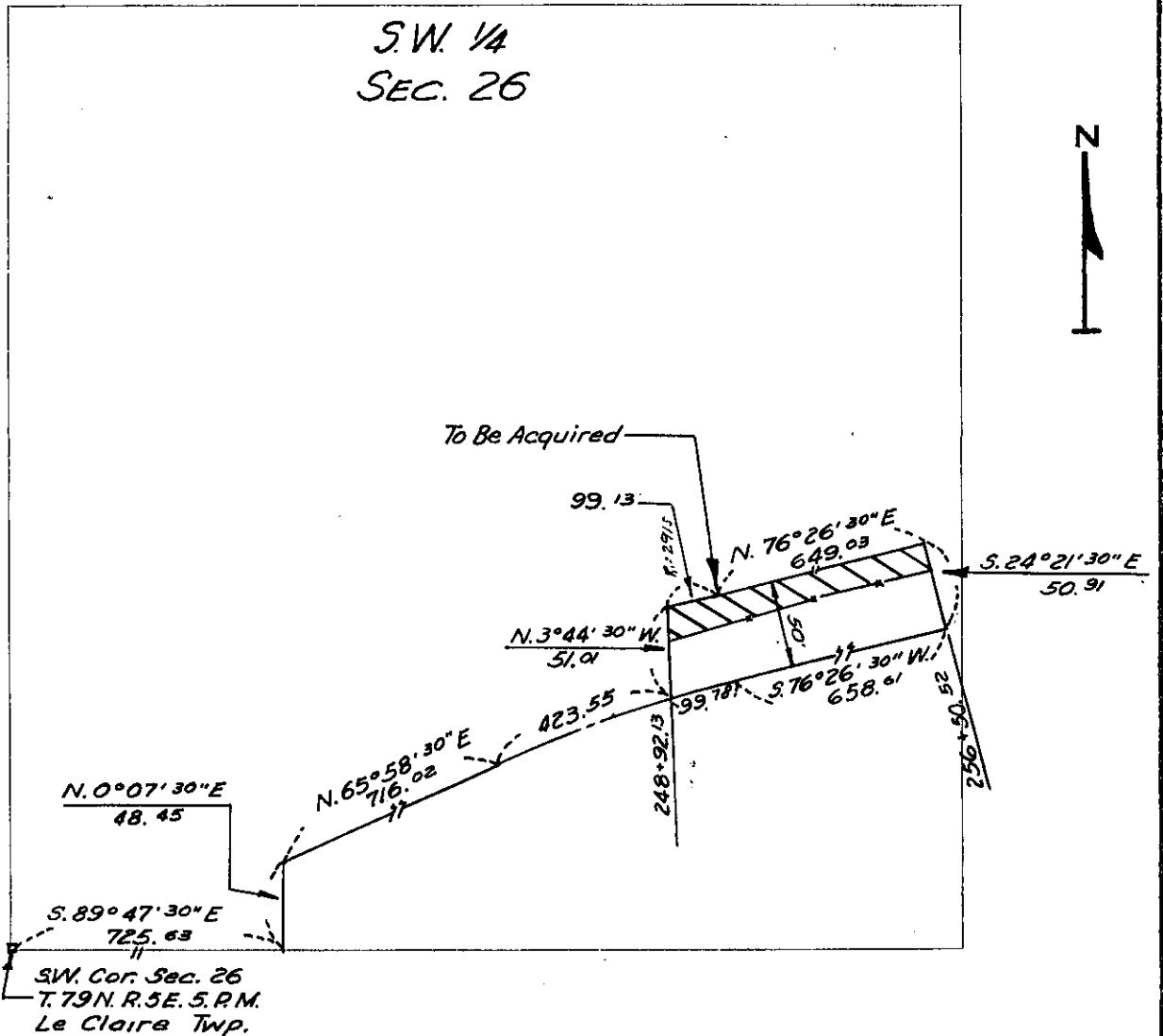

SCOTT  
(County)

Project No. 358 PROP # 8