

### PROPERTY PLAT

Acquired from CITY OF DAVENPORT, IOWA  
(Name of owner must agree exactly with Name in which property stands of Record.)

Married or Single? \_\_\_\_\_  
(Give full name of spouse)

R. O. W. Area 1.966 Acres.

Borrow Area \_\_\_\_\_ Acres. Total Consideration \$ \_\_\_\_\_

Acquired by EASEMENT Date of Contract \_\_\_\_\_, 19\_\_\_\_  
(Easement—Deed—Condemnation—Contract)

### LOCATION

From CL Station 37+04.75 to CL Station 90+94.42

Sections 26 + 35, Township 79N, Range 3E

Township (Civil) SHERIDAN, County of SCOTT Iowa.

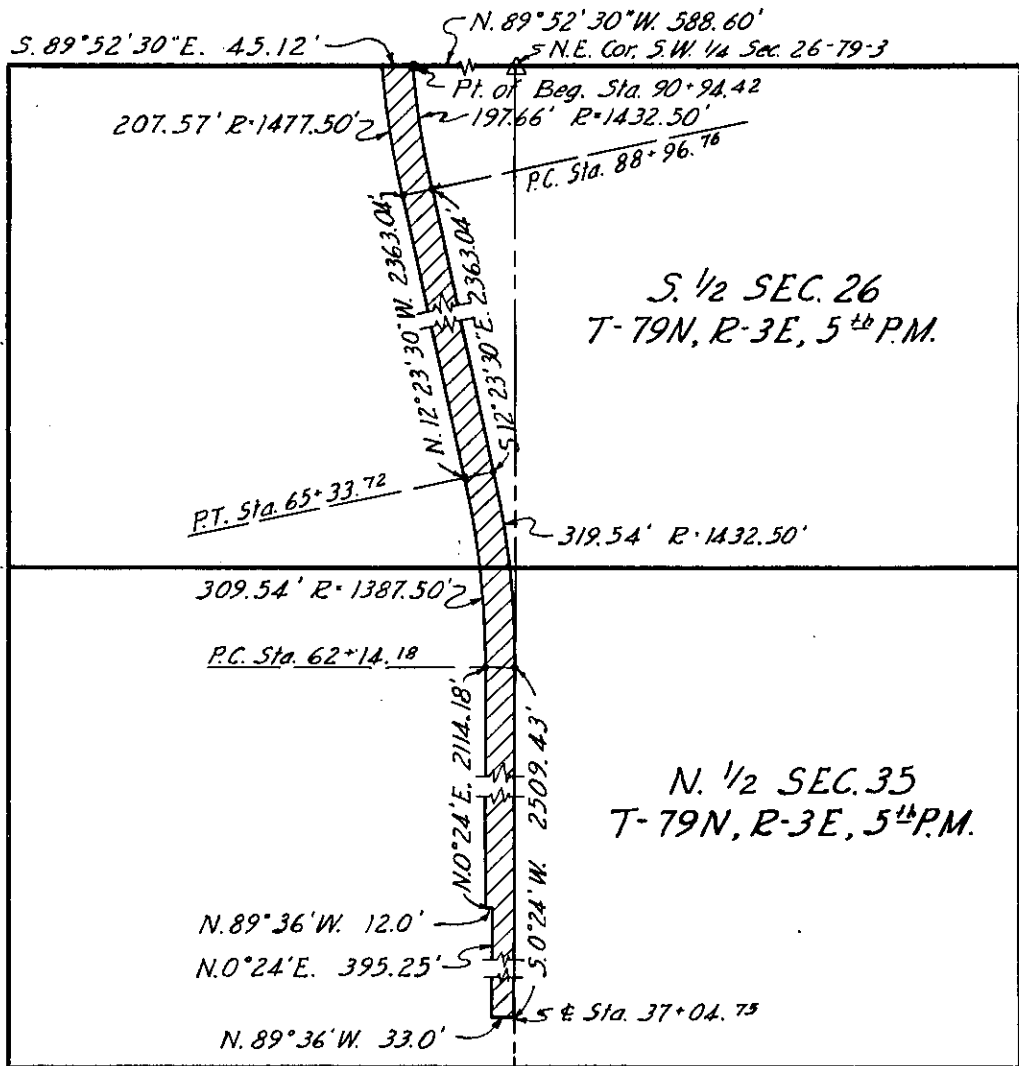

SCOTT Project No. S-380(1) Prop. No. 4  
(County)

RD. #503