

PROPERTY PLAT

Acquired from Property vacation of part of Hwy 409
(Name of owner must agree exactly with Name in which property stands of Record.)
Robt D Day & Wm. J. Wohler

Married or Single? _____ (Give full name of spouse)

R. O. W. Area _____ Acres.

Borrow Area _____ Acres. Total Consideration \$ _____

Acquired by _____ Date of Contract _____, 19____
(Easement—Deed—Condemnation—Contract)

LOCATION

From CL Station _____ to CL Station _____

Section 26, Township 78, Range R2E

Township (Civil) Blue Grass, County of Scott Iowa.

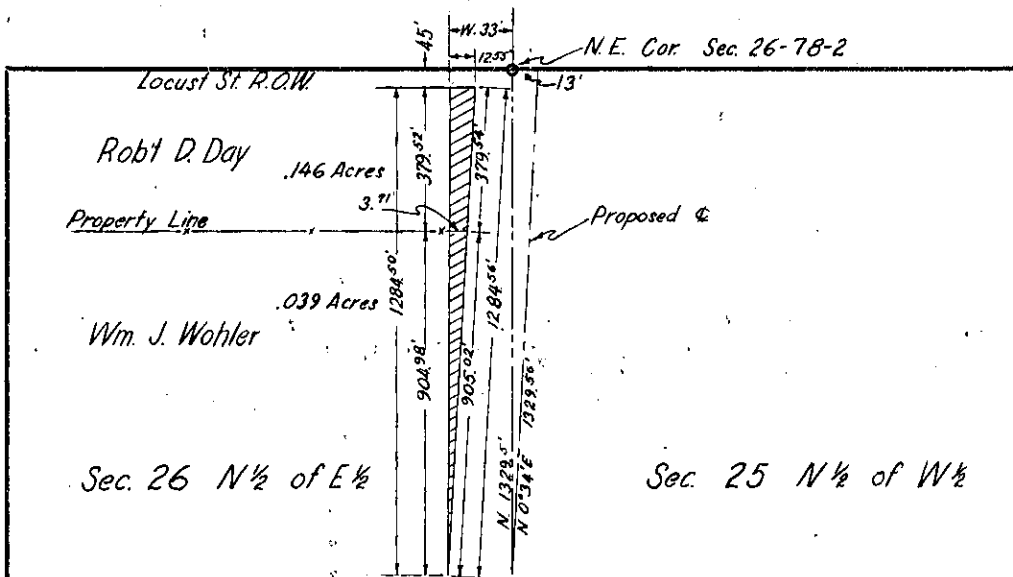

Robert D. Day

A tract of land to be vacated, located in Sec. 26 T. 78 N. R. 2 E. of 5th. P.M. (Blue Grass Twp.) more particularly described as follows; Comm. at the N.E. cor. of sd. Sec. 26, thence W. 33.0 ft. along the N. line of sd. Sec. 26, thence S. 45.0 ft. to the pt. of beg. of tract herein described; thence E. 12.55 ft. parallel to the N. line of sd. Sec. 26, thence S. 0°34' W. 379.54 ft., thence W. 3.71 ft. parallel to the N. line of sd. Sec. 26, thence N. 379.52 ft. to the pt. of beg. containing 0.146 acres more or less.

Wm. J. Wohler

A tract of land to be vacated, located in Sec. 26 T. 78 N. R. 2 E. of 5th. P.M. (Blue Grass Twp.) more particularly described as follows; Comm. at the N.E. cor. of sd. Sec. 26, thence W. 33.0 ft. along the North line of sd. Sec. 26, thence S. 424.52 ft. to the pt. of beg. of tract herein described; thence East 3.71 ft. parallel to the North line of sd. Sec. 26, thence S. 0°34' W. 905.02 ft., thence North 904.98 ft. to the pt. of beg., containing 0.039 acres more or less.

Project No. (Rd. 1. by Little's Grove)
(County)

RD # 409-2