

DED

DATE

19

BOOK

PAGE

PROPERTY PLAT

ACQUIRED FROM ELLEN WESTPHAL

R.O.W. 0.30 ACRES CONSIDERATION \$ 46.55

BORROW _____ ACRES

ACQUIRED BY EASEMENT CONTRACT DATED JAN. 27 1950

EASEMENT - DEED - CONDEMNATION

LOCATION

FROM & STA. 198+78 TO & STA. 211+82.7

SECTION 26 TWP. 78N RANGE 2E

CIVIL TWP. BLUE GRASS COUNTY SCOTT IOWA

NW Cor.

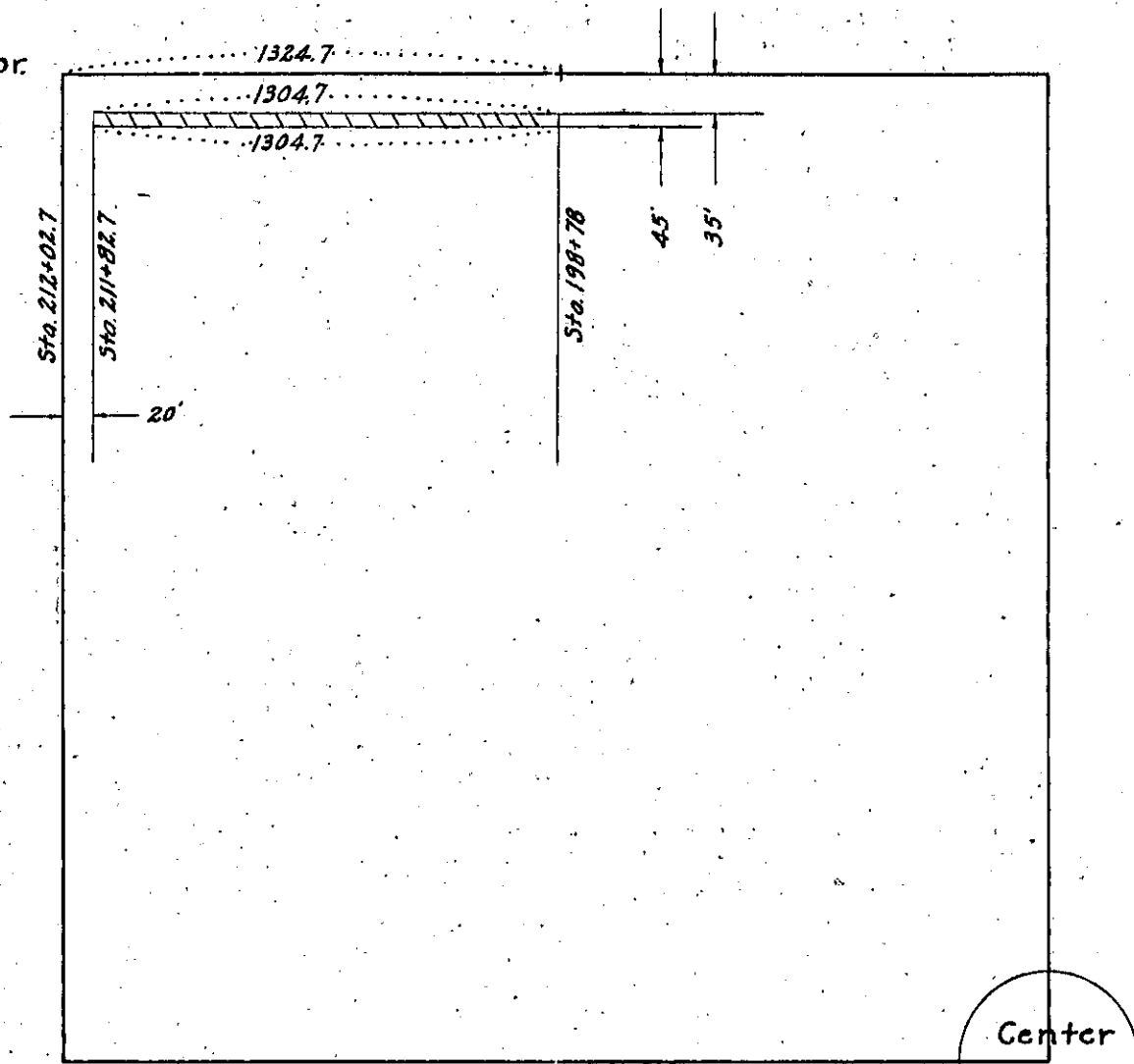

Center
Sec. 26