

# PROPERTY PLAT

ACQUIRED FROM Wm. J. WOHLER

R.O.W. 0.53 ACRES CONSIDERATION \$ 9761

BORROW \_\_\_\_\_ ACRES

ACQUIRED BY EASEMENT CONTRACT DATED JAN. 27 1950  
EASEMENT - DEED - CONDEMNATION

## LOCATION

FROM & STA. 162+51 TO & STA. 185+59.1

SECTION 26 TWP. 78N RANGE 2E

CIVIL TWP. BLUE GRASS COUNTY SCOTT IOWA

N<sup>1</sup>/<sub>4</sub> Cor.

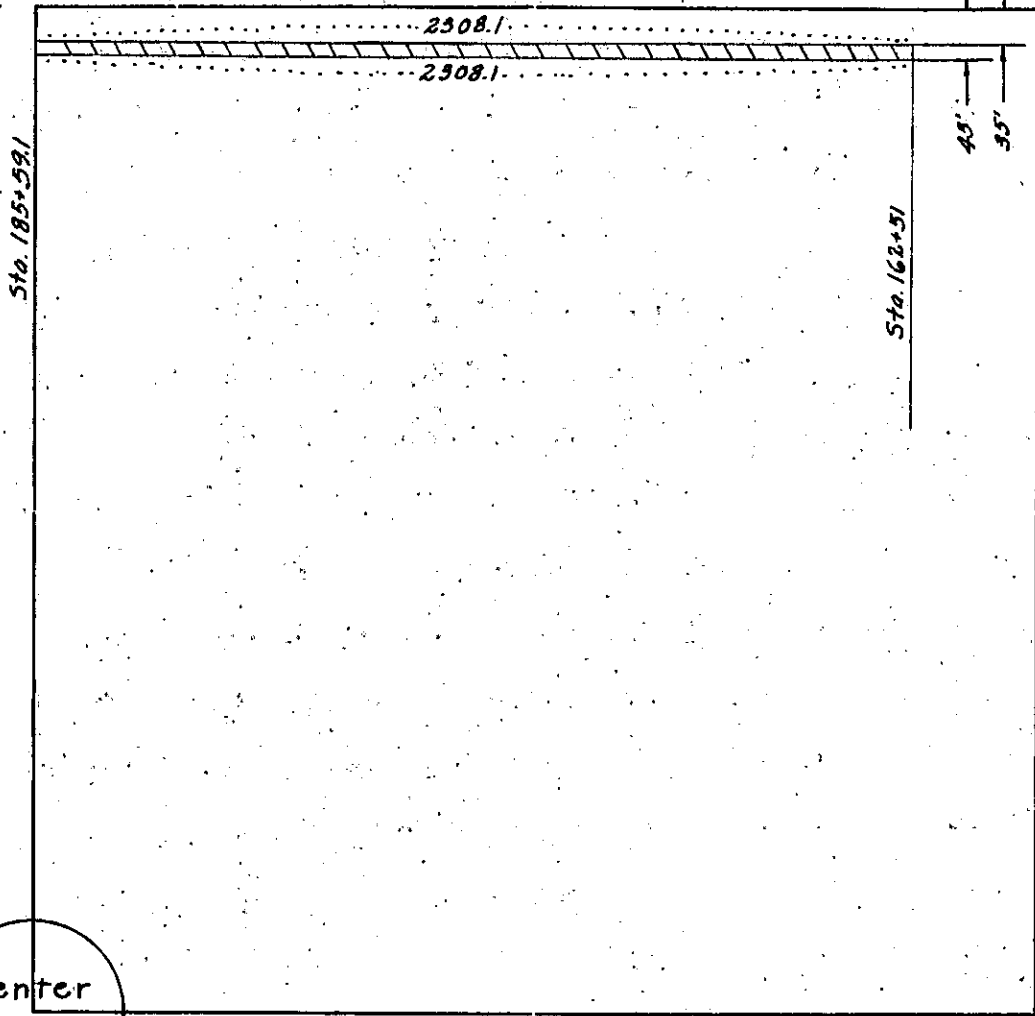

Center  
Sec. 26