

PLAT OF PROPERTY

RIGHT-OF-WAY FOR PUBLIC HIGHWAY

Acquired from GRACE P. RATHMANN & LUCILLE RATHMANN
(Name of owner must agree exactly with Name in which property stands of Record.)
SMITH

Married or Single? _____ (Give full name of spouse)

R. O. W. Area 1.09 Acres.

Borrow Area 0.64 Acres. Total Consideration \$ 344.50

Acquired by easement Date of Contract July 8, 1946
(Easement—Deed—Condemnation)

LOCATION

From CL Station 348+48.0 to CL Sta. 374+93.1 Proj. No. S-265

Section 25 & 30

Township (Civil) Le Claire

Township (Congressional) 79 N Range 4 E & 5 E

County Scott Iowa

Plat No 2 of 2

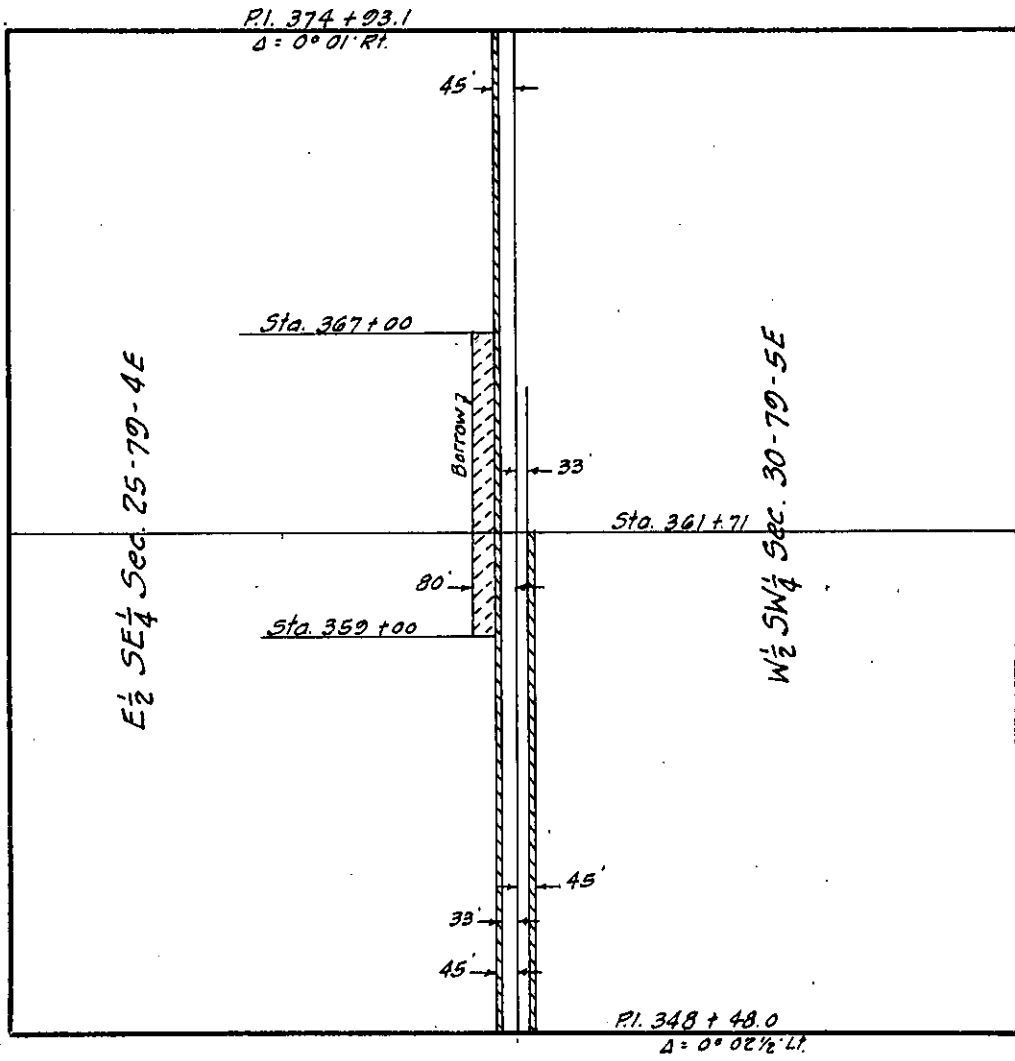

SCOTT
(County)

Project No. S - 265

1018

RD # 114