

PLAT OF PROPERTY
RIGHT-OF-WAY FOR PUBLIC HIGHWAY

Acquired from **WALTER E. BUCKS, ALMA DOERSCHER, NORMA DOERSCHER, RUSSELL BUCKS, ELSIE BUCKS**
(Name of owner must agree exactly with Name in which property stands of Record.)

Married or Single? _____ (Give full name of spouse)

R. O. W. Area 0.47 Acres.

Borrow Area 0.76 Acres. Total Consideration \$ 146.50

Acquired by easement Date of Contract July 5, 1946
(Easement—Deed—Condemnation)

LOCATION

From CL Station 374 + 93.1 to CL Sta. 391 + 97 Proj. No. S-265

Section 25

Township (Civil) Le Claire

Township (Congressional) 79 N Range 4 E

County Scott Iowa

$N\frac{1}{4}$ Cor.

NE Cor.

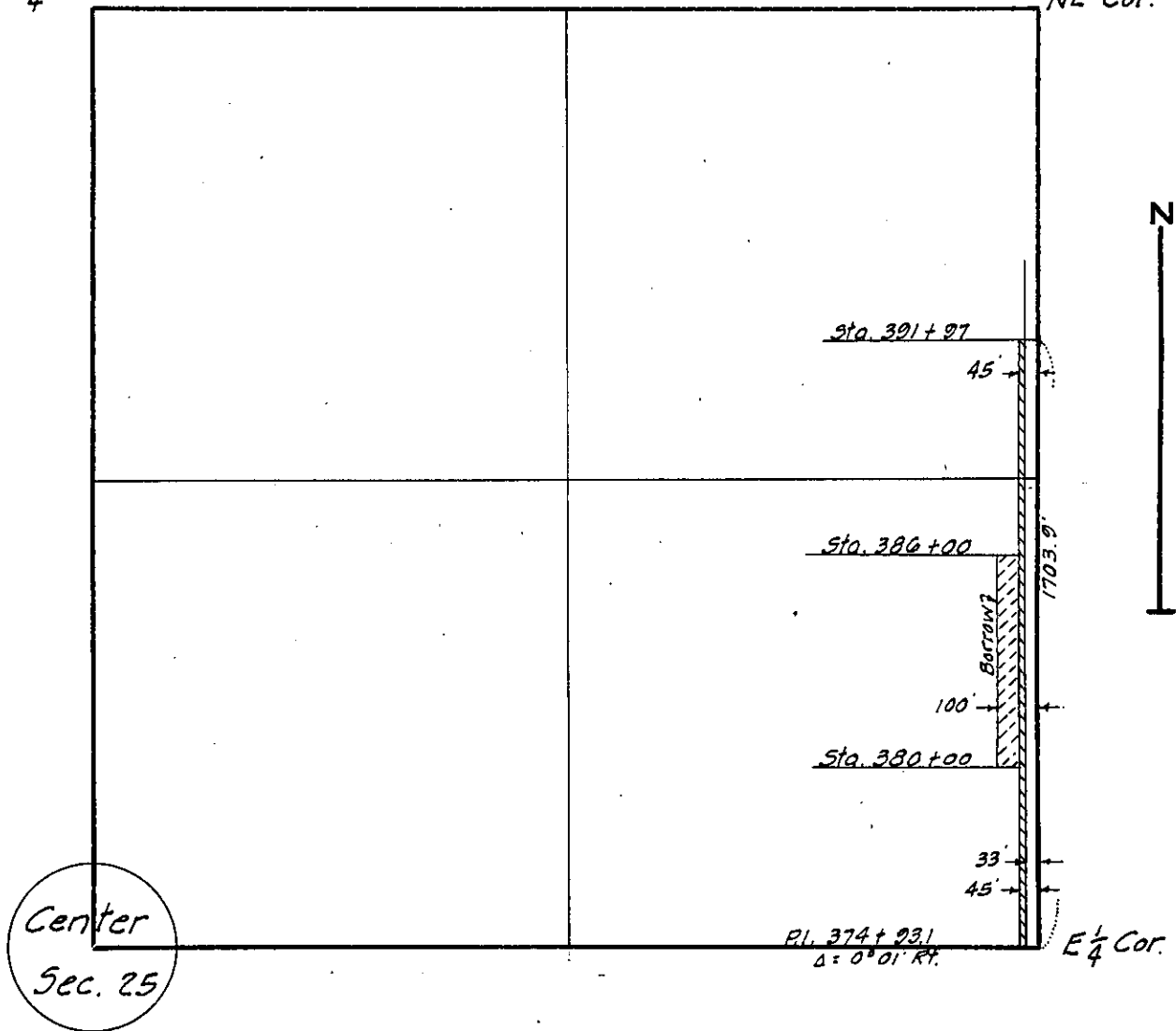

SCOTT
(County)

Project No. **S-265**

1016

RD # 114