

### PROPERTY PLAT

Acquired from Centerline Relocation & Establishment  
(Name of owner must agree exactly with Name in which property stands of Record.)  
Day - Mohler - Brandt - Petersen

Married or Single? \_\_\_\_\_ (Give full name of spouse)

R. O. W. Area \_\_\_\_\_ Acres.

Borrow Area \_\_\_\_\_ Acres. Total Consideration \$ \_\_\_\_\_

Acquired by \_\_\_\_\_ Date of Contract \_\_\_\_\_, 19\_\_\_\_  
(Easement—Deed—Condemnation—Contract)

### LOCATION

From CL Station \_\_\_\_\_ to CL Station Road # 409

Section 25 & 26, Township T. 78 N., Range R. 2 E.

Township (Civil) BLUE GRASS, County of SCOTT Iowa.

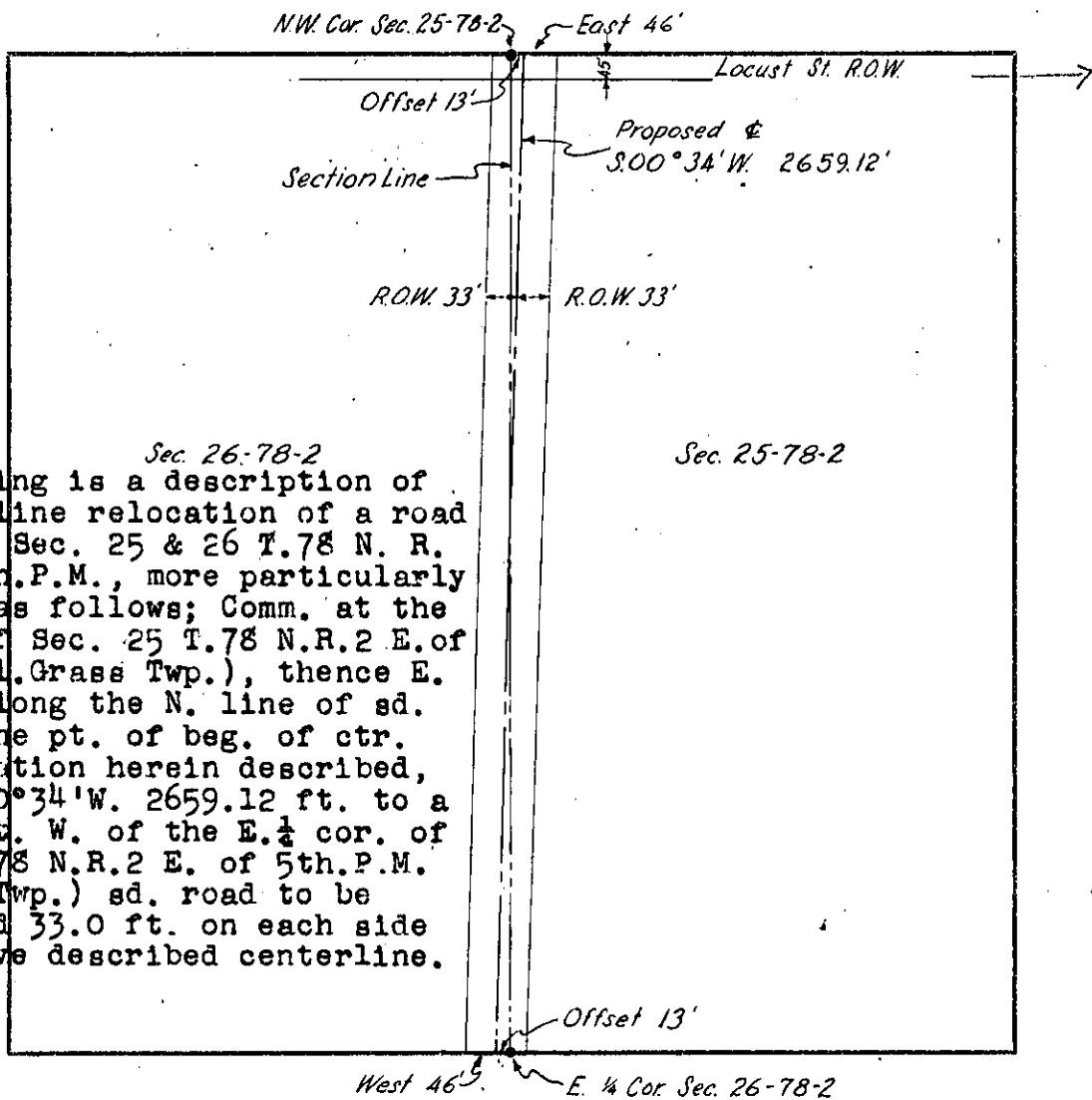

*Sec. 26-78-2*

The following is a description of the centerline relocation of a road located in Sec. 25 & 26 T. 78 N. R. 2 E. of 5th. P.M., more particularly described as follows; Comm. at the N.W. cor. of Sec. 25 T. 78 N. R. 2 E. of 5th. P.M. (Bl. Grass Twp.), thence E. 13.0 ft. along the N. line of sd. Sec. 25, the pt. of beg. of ctr. line relocation herein described, thence S. 0° 34' W. 2659.12 ft. to a pt. 13.0 ft. W. of the E. 1/4 cor. of Sec. 26 T. 78 N. R. 2 E. of 5th. P.M. (Bl. Grass Twp.) sd. road to be established 33.0 ft. on each side of the above described centerline.



Project No. \_\_\_\_\_  
(County)

Rd. # 409-2

*Day - Mohler - Brandt - Petersen -*