

PROPERTY PLAT

ACQUIRED FROM _____ EMIL RALES _____

R.O.W. 0.15 ACRES CONSIDERATION \$ 29.64

BORROW _____ ACRES

ACQUIRED BY EASEMENT CONTRACT DATED JAN. 27 1950
EASEMENT - DEED - CONDEMNATION

LOCATION

FROM & STA. 106+22 TO & STA. 112+56

SECTION 25 TWP. 78N RANGE 2E

CIVIL TWP BLUE GRASS COUNTY SCOTT IOWA

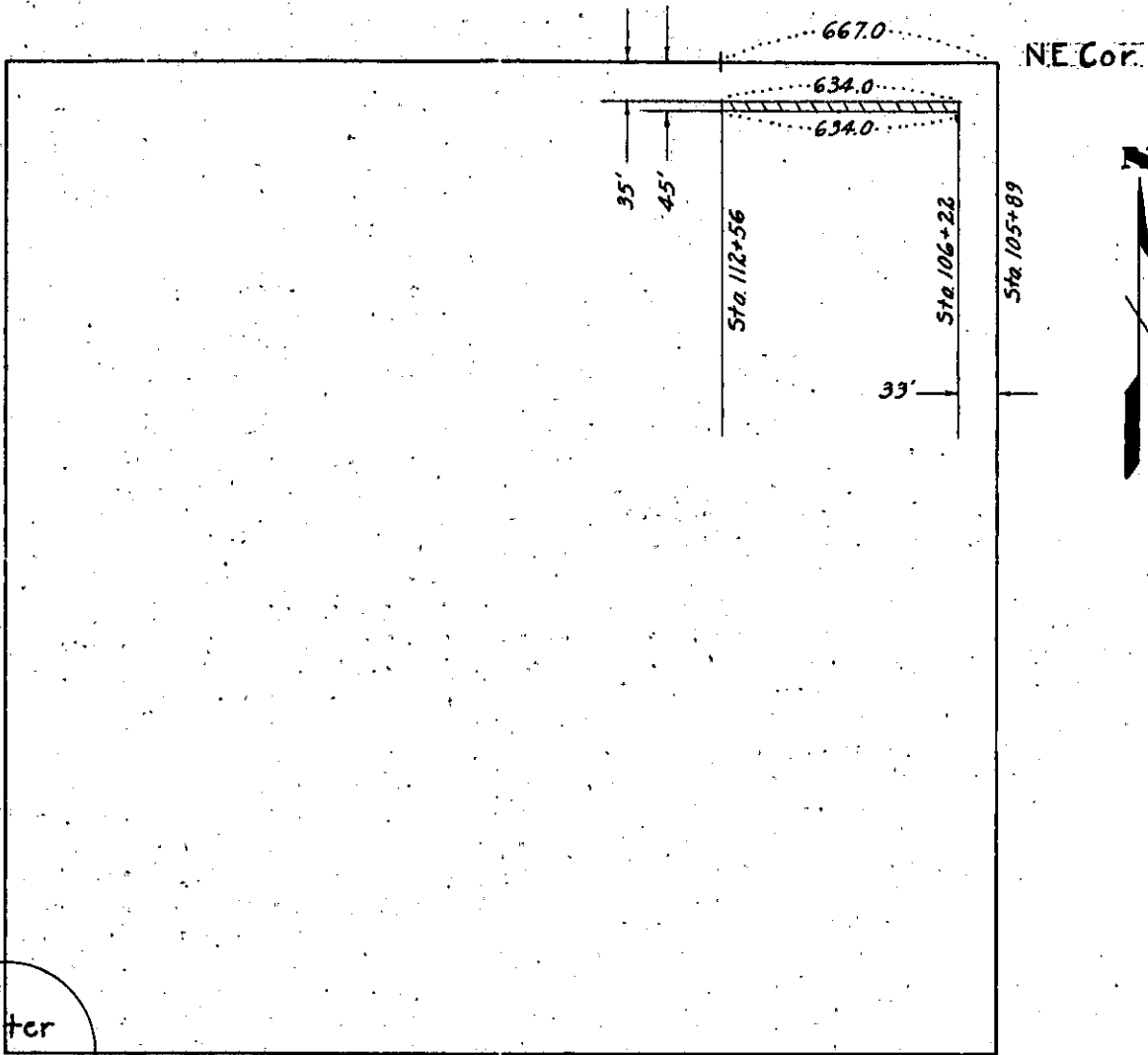

Center
Sec. 25