

**PROPERTY PLAT**

Acquired from MILDRED E. BENSON

Married or Single? \_\_\_\_\_

R. O. W. Area 0.94 ± Acres. (Give full name of spouse)

Borrow Area \_\_\_\_\_ Acres. Total Consideration \$ \_\_\_\_\_

Acquired by EASEMENT Date of Contract \_\_\_\_\_, 19\_\_\_\_  
(Easement—Deed—Condemnation—Contract)

From CL Station 16+26.18 LOCATION 29+21.00 West  
16+29.74 to CL Station 27+41.32 East  
Section 24 & 19, Township 79 N, Range 4 & 5  
Township (Civil) LE CLAIRE Iowa.

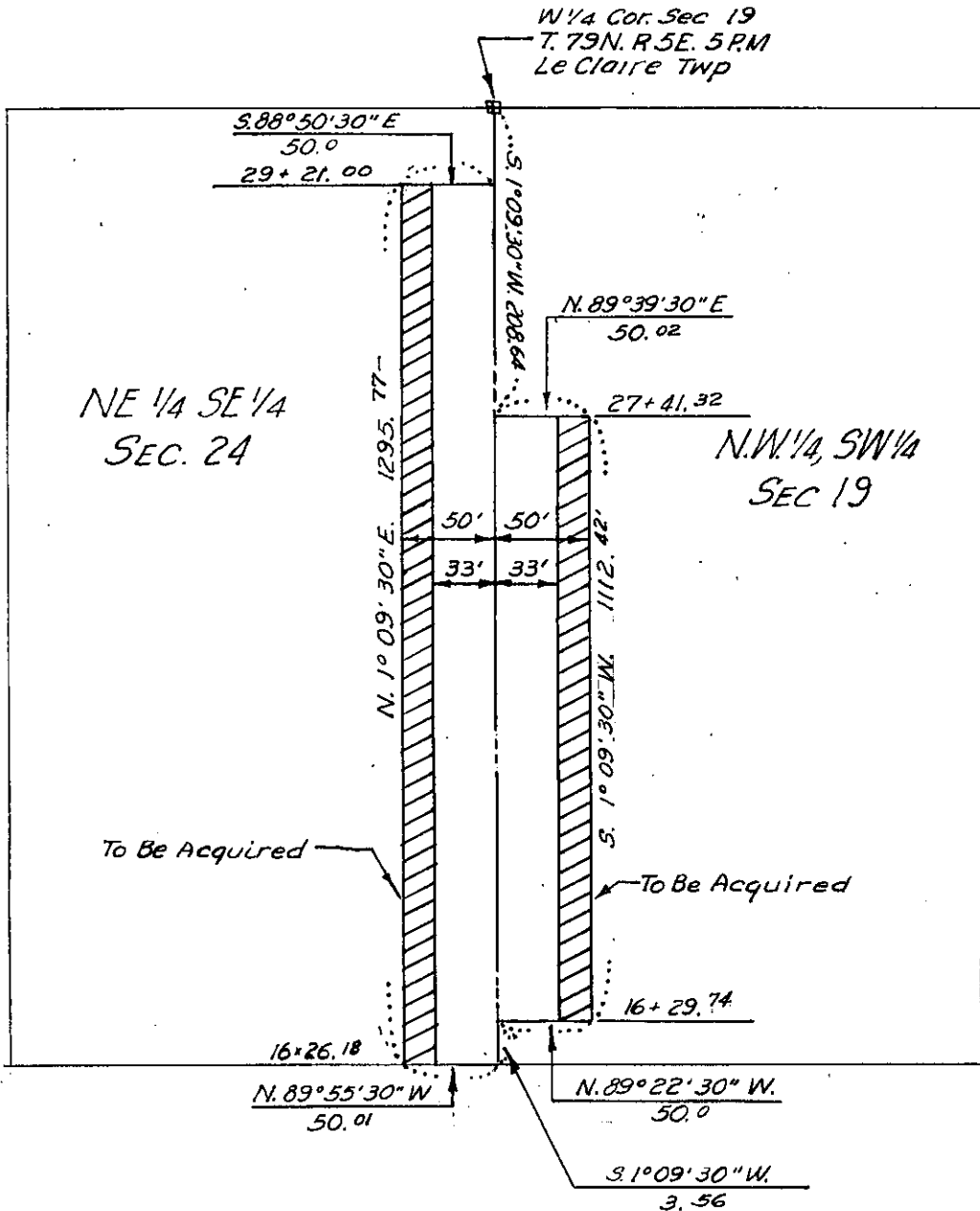

SCOTT  
(County)

Project No. S-265 PROP#4