

### PROPERTY PLAT

Acquired from DORA ROEHS ETAL

Married or Single? \_\_\_\_\_ (Give full name of spouse)

R. O. W. Area 0.68 ± Acres.

Borrow Area \_\_\_\_\_ Acres. Total Consideration \$ \_\_\_\_\_

Acquired by EASEMENT Date of Contract \_\_\_\_\_, 19\_\_\_\_  
(Easement—Deed—Condemnation—Contract)

### LOCATION

From CL Station 132+54.31 to CL Station 159+11.07

Section 24, Township T.79N., Range R.1E.

Township (Civil) CLEONA Iowa.

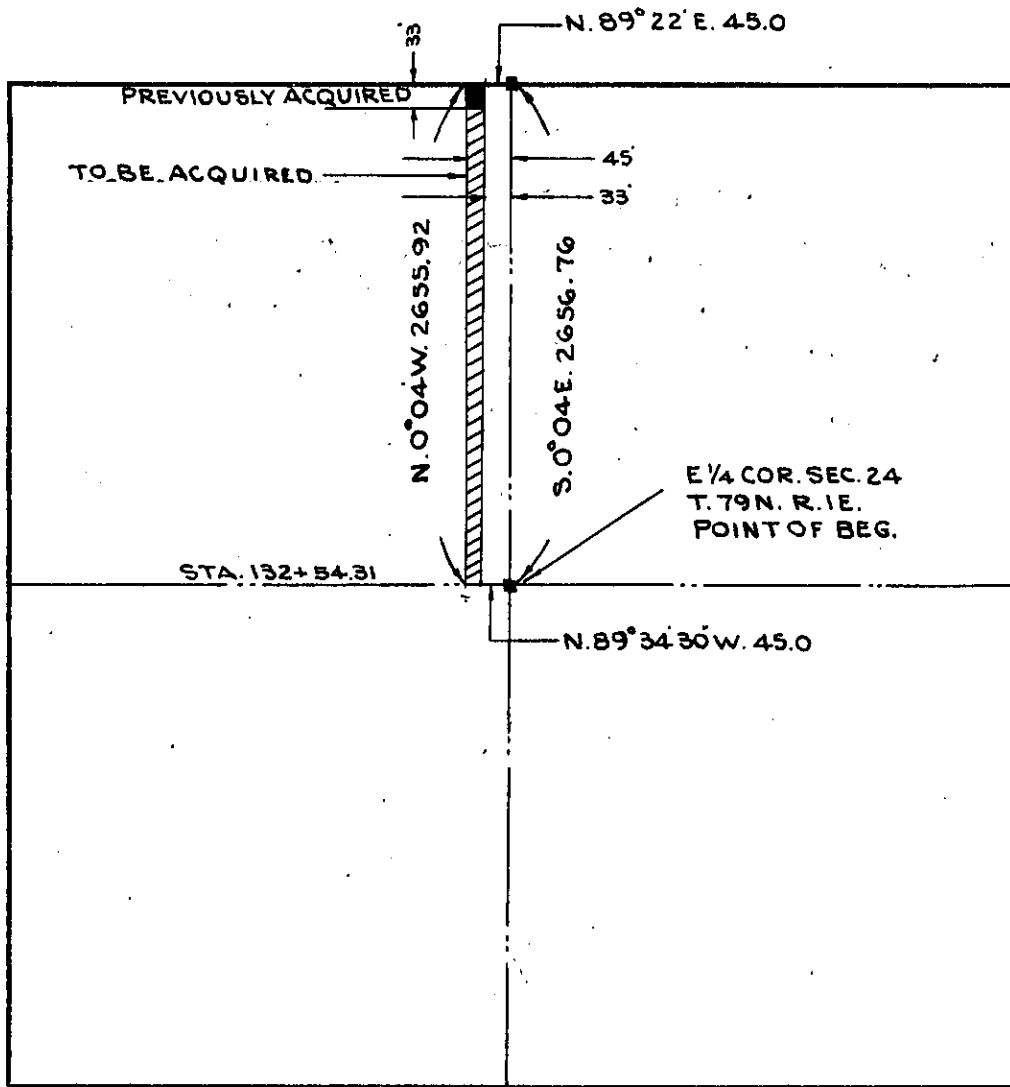

SCOTT  
(County)

Project No. S-267 PROP # 10