

# PLAT OF PROPERTY

## RIGHT-OF-WAY FOR PUBLIC HIGHWAY

Acquired from FRIEDA SCHROEDER ET AL  
(Name of owner must agree exactly with Name in which property stands of Record.)

Married or Single? \_\_\_\_\_  
Tract #1 - 0.041 (Give full name of spouse.)

Area Tract #2 - 0.048 Acres. Consideration \$ \_\_\_\_\_

Acquired by Easement \_\_\_\_\_ Date \_\_\_\_\_  
(Purchase-condemnation)

### LOCATION

From CL Station \_\_\_\_\_ to CL Sta. \_\_\_\_\_ Proj. No. \_\_\_\_\_

Section \_\_\_\_\_ 23 & 26 \_\_\_\_\_

Township (Civil) \_\_\_\_\_ Lincoln \_\_\_\_\_

Township (Congressional) \_\_\_\_\_ 79 N. \_\_\_\_\_ Range \_\_\_\_\_ 4 E. \_\_\_\_\_

County \_\_\_\_\_ Scott \_\_\_\_\_ Iowa.

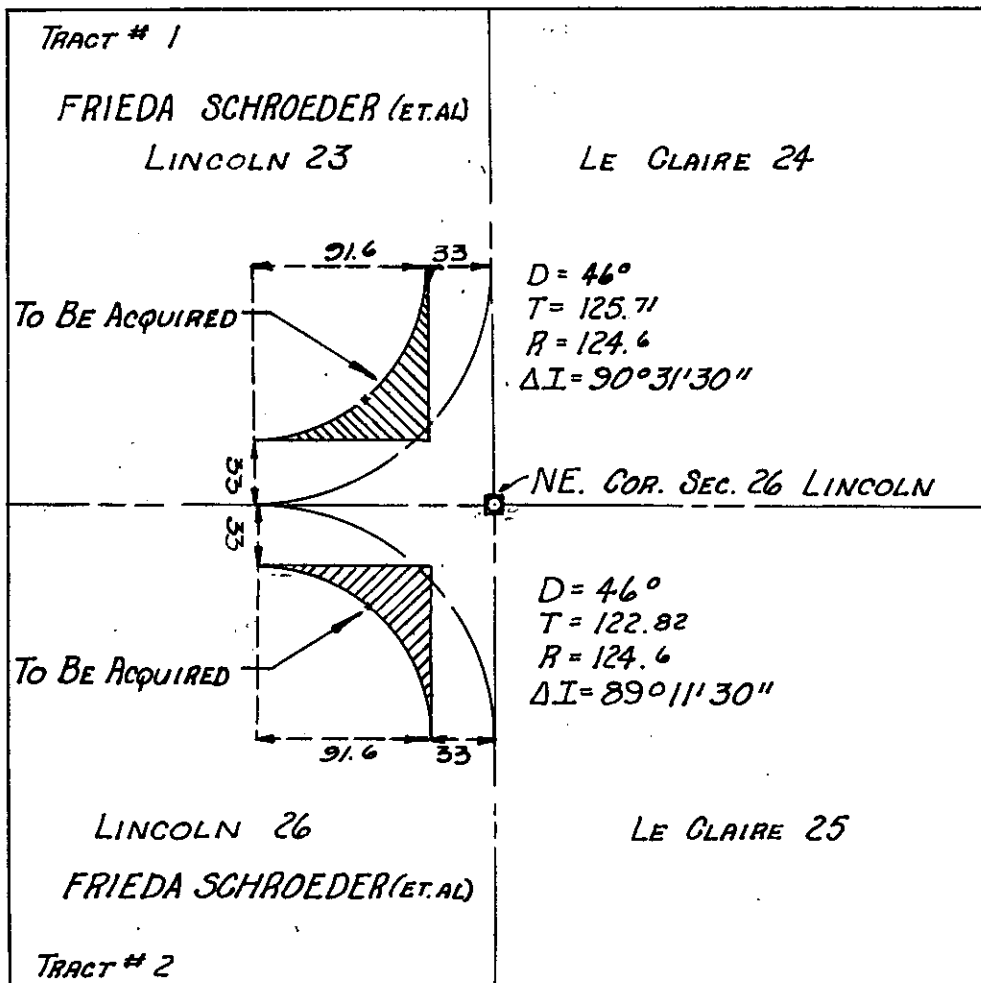

Project No. # 145  
(County)

RD # 111