

# PLAT OF PROPERTY

## RIGHT-OF-WAY FOR PUBLIC HIGHWAY

Acquired from MAYNARD KITCHEN, WALTER BUCKS  
(Name of owner must agree exactly with Name in which property stands of Record.)

Married or Single? \_\_\_\_\_  
TRACT #1 - 0.051, TRACT #2 - 0.011 (Give full name of spouse.)

Area TRACT #3 - 0.051, TRACT #4 - 0.037 Acres. Consideration \$ \_\_\_\_\_

Acquired by EASEMENT Date \_\_\_\_\_  
(Purchase-condemnation)

### LOCATION

From CL Station \_\_\_\_\_ to CL Sta. \_\_\_\_\_ Proj. No. \_\_\_\_\_

Section 23 LINCOLN & 24 LECLAIRE

Township (Civil) LINCOLN & LECLAIRE

Township (Congressional) 79 N. Range 1 E.

County SCOTT Iowa.

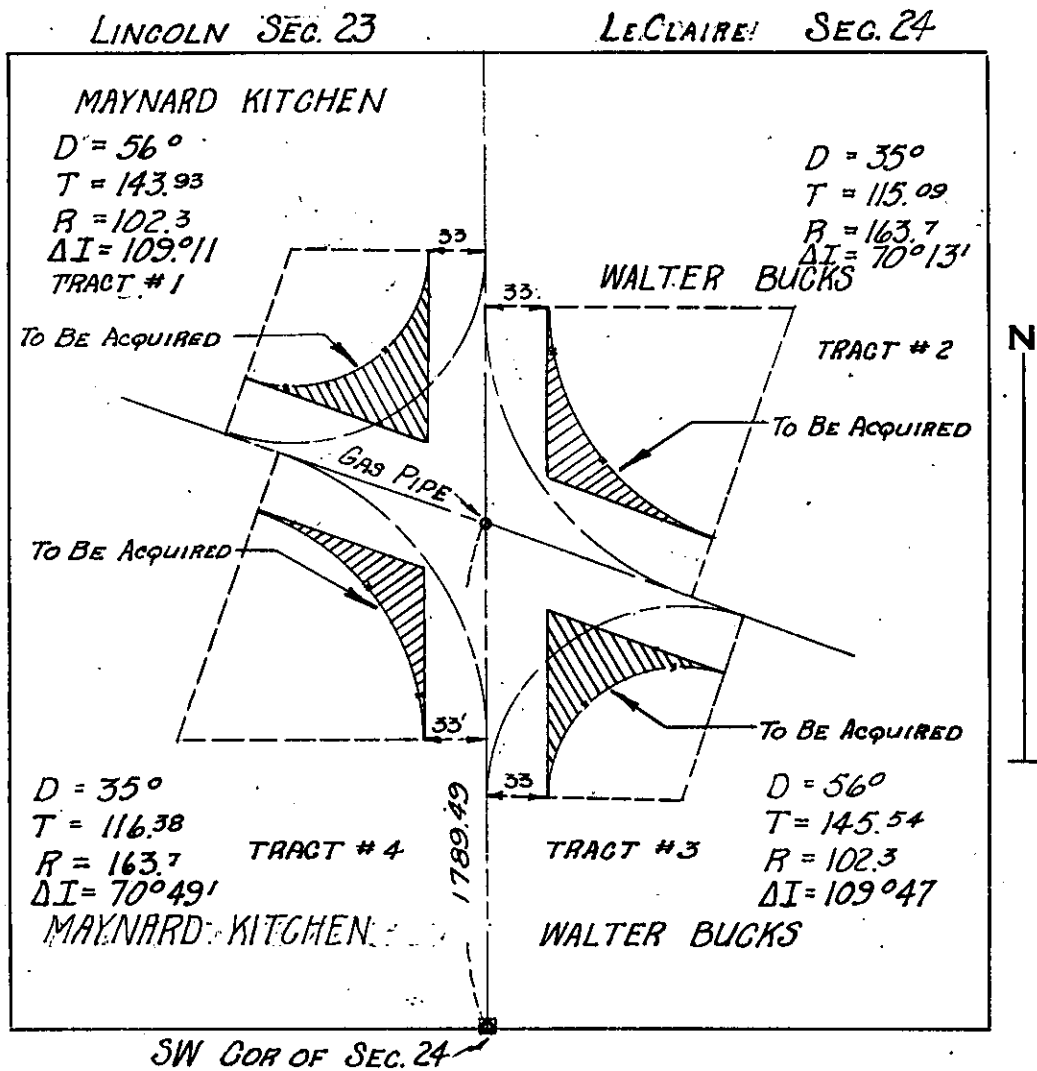

ROAD # 496  
(County)

Project No. # 134