

### PROPERTY PLAT

Acquired from WILLIAM ARP  
(Name of owner must agree exactly with Name in which property stands of Record.)

Married or Single? \_\_\_\_\_  
(Give full name of spouse)

R. O. W. Area 1.608 Acres.

Borrow Area \_\_\_\_\_ Acres. Total Consideration \$ \_\_\_\_\_

Acquired by EASEMENT Date of Contract \_\_\_\_\_, 19\_\_\_\_  
(Easement—Deed—Condemnation—Contract)

### LOCATION

From CL Station 117 + 56.84 to CL Station 170 + 82.45

Section 23, Township 79N, Range 3E

Township (Civil) SHERIDAN, County of SCOTT Iowa.

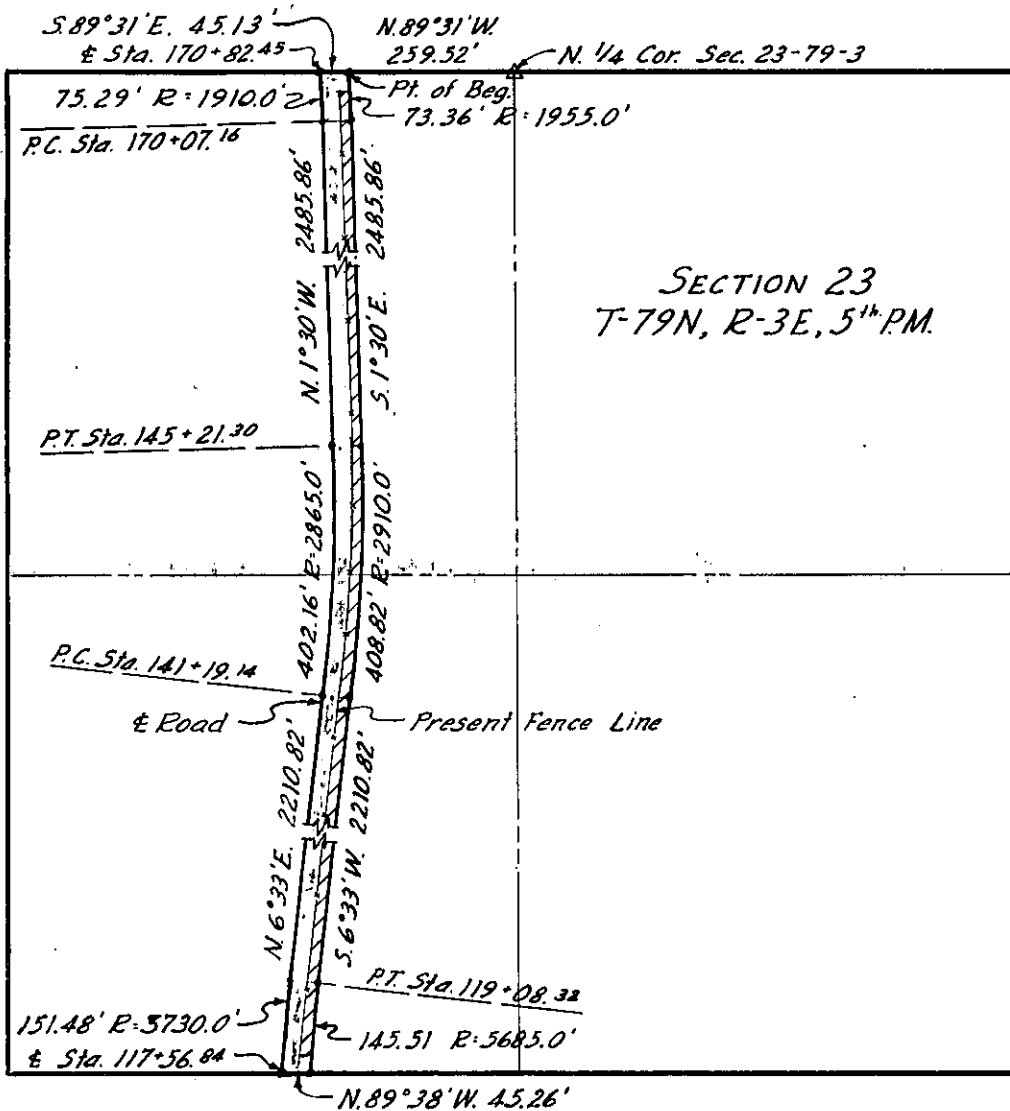

SCOTT  
(County)

Project No. 5-380(1) Prop. No. 10

RD #503