

PROPERTY PLAT

Acquired from PAUL A. GRUHL
(Name of owner must agree exactly with Name in which property stands of Record.)

Married or Single? _____
(Give full name of spouse)

R. O. W. Area _____ Acres.

Borrow Area _____ Acres. Total Consideration \$ _____

Acquired by CONSENT Date of Contract _____, 19____
(Easement—Deed—Condemnation—Contract)

LOCATION

From CL Station _____ to CL Station _____

Section 23, Township 78 N., Range 4 E.

Township (Civil) PLEASANT VALLEY, County of SCOTT Iowa.

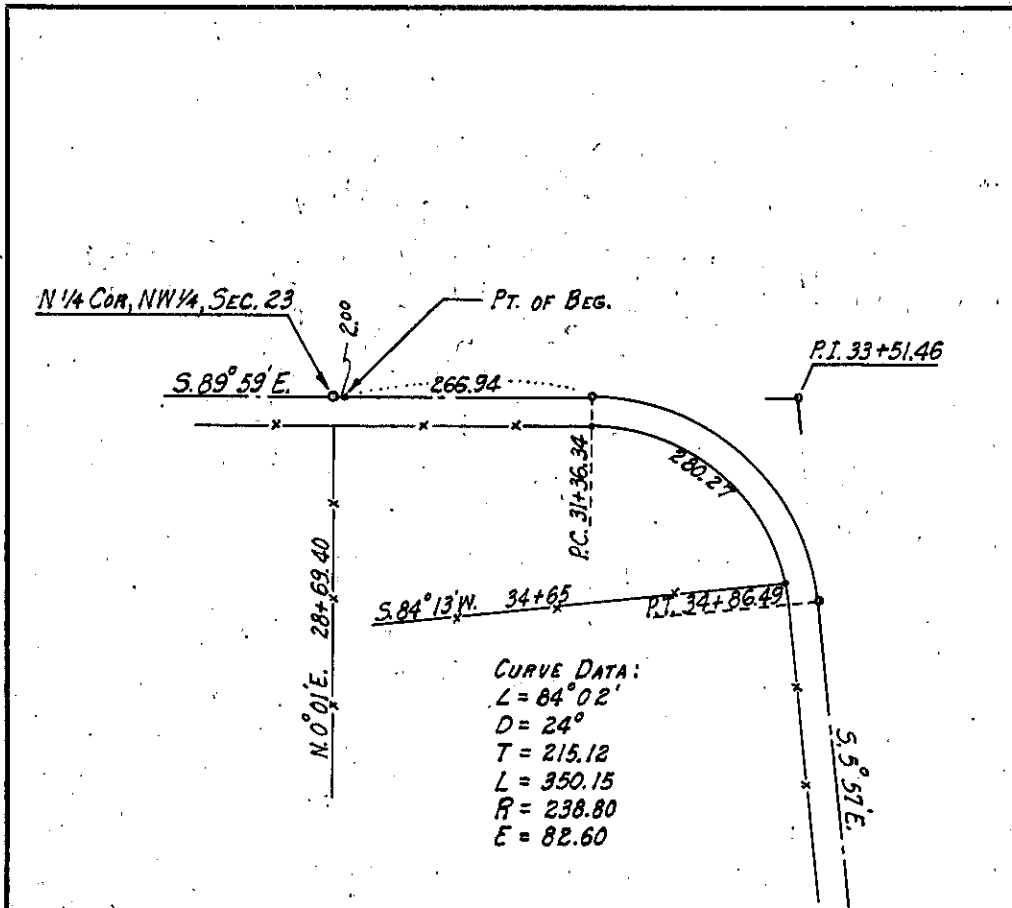

CURVE DATA:
L = 84° 02'
D = 24°
T = 215.12
L = 350.15
R = 238.80
E = 82.60

A tract of land to be acquired for road purposes located in Sec. 23 T. 78 N. R. 4 E. of 5th. P. M., Pleasant Valley Twp., more particularly described as follows: Comm. at the N. 1/4 cor. N.W. 1/4 of sd. Sec. 23, thence S. 89° 59' E. 2.00 ft., the pt. of beg. of tract herein described; thence continuing S. 89° 59' E. 266.94 ft., thence Southeasterly 328.66 ft. along a 238.80 ft. radius curve, concave Southwesterly and tangent to the preceding course, thence S. 84° 13' W. 33.16 ft., thence Northwesterly 280.27 ft. along a 205.80 ft. radius curve, concave Southwesterly and tangent to the following course, thence N. 89° 59' W. 266.94 ft., thence N. 0° 01' E. 33.0 ft. to the pt. of beg., exclusive of present estab. roads.

SCOTT Project No. 151 1953
(County)

RD. # 403

K.C.K.