

PROPERTY PLAT

ACQUIRED FROM Wm. J. WOHLER

R.O.W. 0.11 ACRES CONSIDERATION \$ 20.87

BORROW _____ ACRES

ACQUIRED BY EASEMENT CONTRACT DATED JAN. 27 1950
EASEMENT - DEED - CONDEMNATION

LOCATION

FROM & STA. 172+26 TO & STA. 177+63

SECTION 23 TWP. 78N RANGE 2E

CIVIL TWP. BLUE GRASS COUNTY SCOTT IOWA

Center
Sec 23

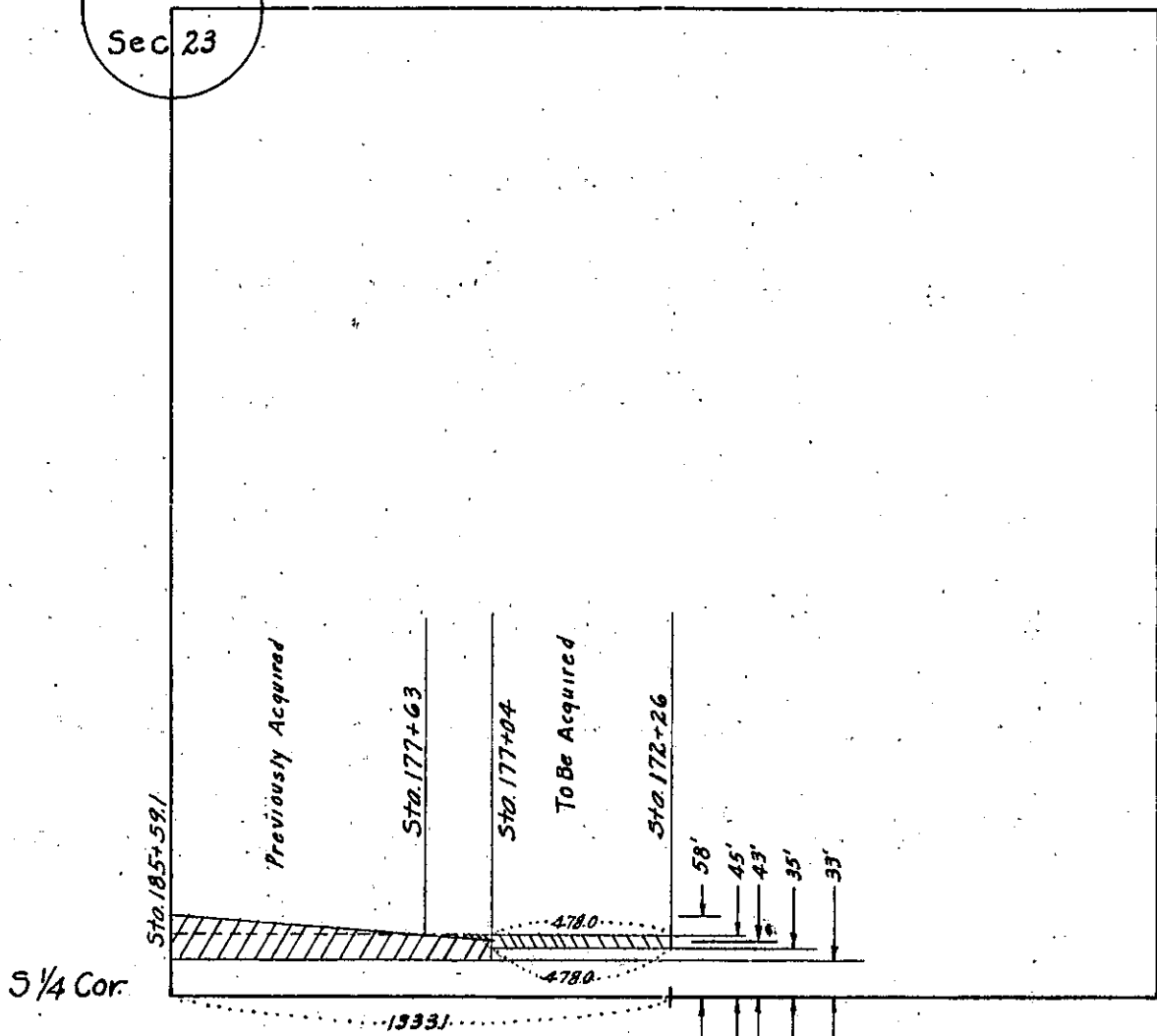

Rd. # 88-21-44-76

SCOTT COUNTY PROJECT NO. SN-1545