

Parcel No.

PROPERTY PLAT

Acquired from LINWOOD STONE PRODUCTS CO. INC.

Married or Single?

R. O. W. Area 0.46± Acres. (Give full name of spouse)

Borrow Area Acres. Total Consideration \$

Acquired by EASEMENT Date of Contract, 19.....
(Easement—Deed—Condemnation—Contract)

From CL Station 0+00.00 LOCATION 10+22.58
4+55.14 to CL Station 10+22.58

Section 23 & 24, Township T77N, Range 2E

Township (Civil) BUFFALO Iowa.

NE Cor. Sec. 23
Buffalo Twp.
Point of Beg. 66' Establishment in Road Record BK. 1 Pg. 174

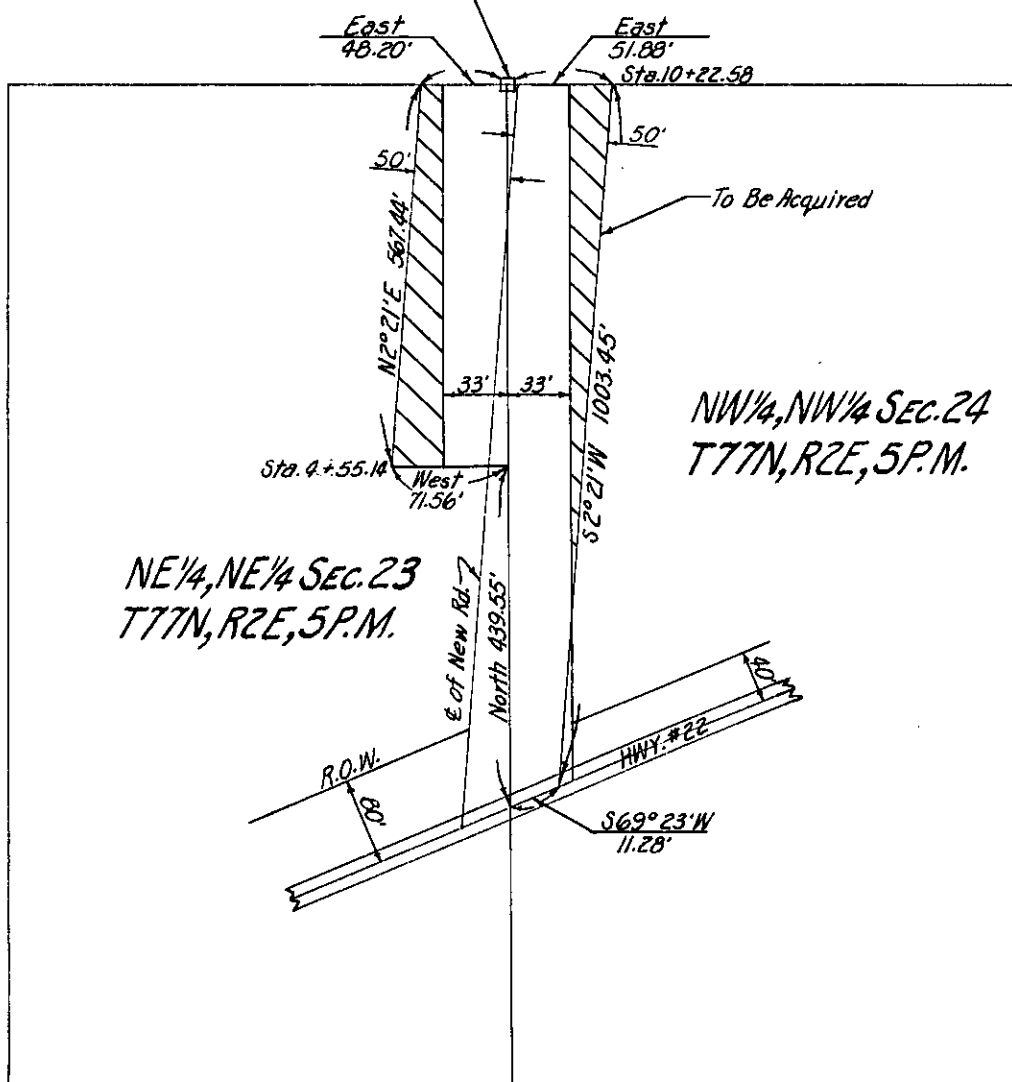

NE 1/4, NE 1/4 SEC. 23
T77N, R2E, 5P.M.

NW 1/4, NW 1/4 SEC. 24
T77N, R2E, 5P.M.

SCOTT
(County)

Project No. 163 PROP. # 2