

### PROPERTY PLAT

Acquired from RUBY Z. CLAPP  
(Name of owner must agree exactly with Name in which property stands of Record.)

Married or Single? \_\_\_\_\_ (Give full name of spouse)

R. O. W. Area 1.20 ± Acres.

Borrow Area \_\_\_\_\_ Acres. Total Consideration \$ \_\_\_\_\_

Acquired by EASEMENT Date of Contract \_\_\_\_\_, 19\_\_\_\_  
(Easement—Deed—Condemnation—Contract)

#### LOCATION

From CL Station 86+58 to CL Station 110+34.13

Section 22, Township 80, Range 3

Township (Civil) WINFIELD, County of SCOTT Iowa.

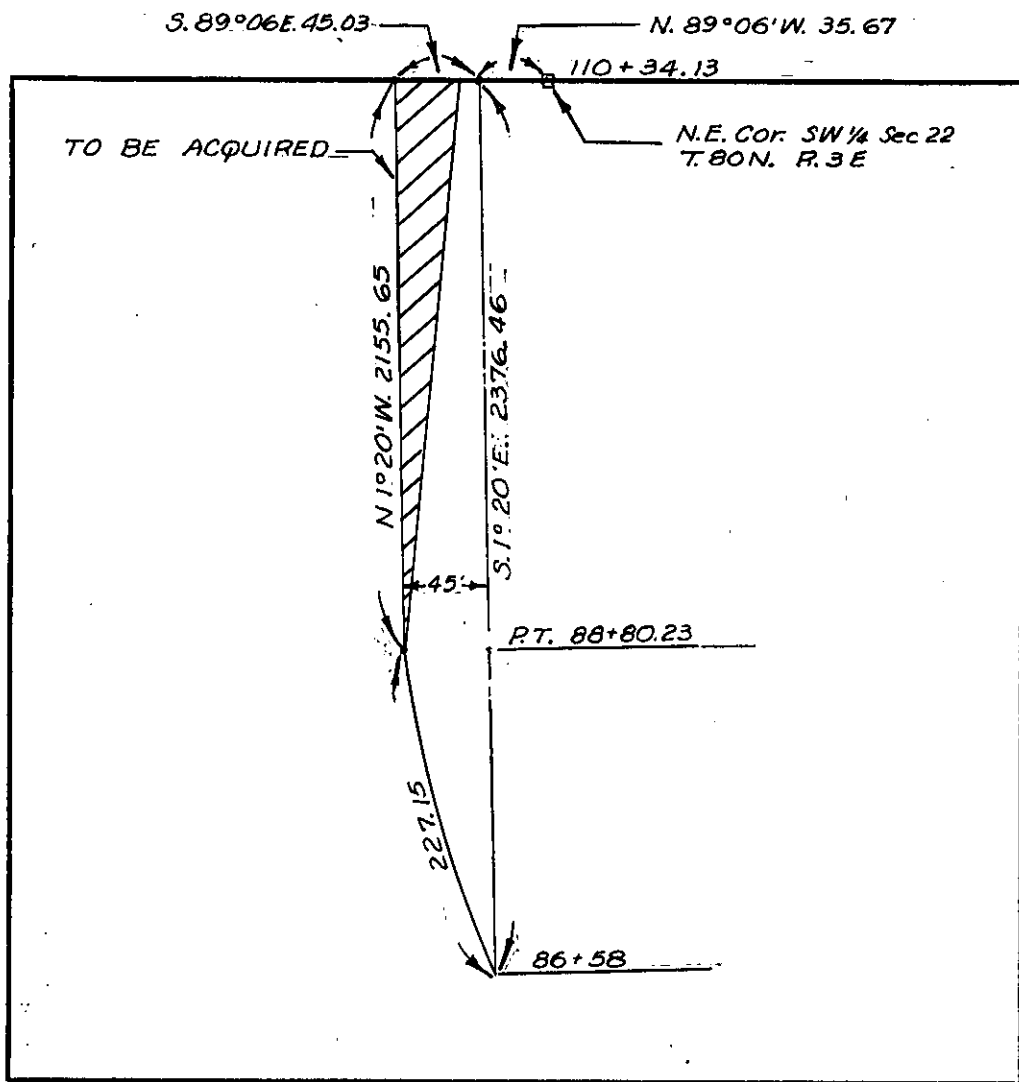

SCOTT  
(County)

Project No. S-380

Prop #13