

**PROPERTY PLAT**

Acquired from NORTH SCOTT COMMUNITY  
(SCHOOL DISTRICT #5 SHERIDAN)

Married or Single? \_\_\_\_\_  
(Give full name of spouse)

R. O. W. Area 0.06 ± Acres.

Borrow Area \_\_\_\_\_ Acres. Total Consideration \$ \_\_\_\_\_

Acquired by EASEMENT Date of Contract \_\_\_\_\_, 19\_\_\_\_  
(Easement—Deed—Condemnation—Contract)

**LOCATION**

From CL Station 37+97.60 to CL Station 39+94.18

Section 22, Township T.79N, Range R.3E

Township (Civil) SHERIDAN Iowa.

N.W. COR. SEC. 22  
T79N, R3E.

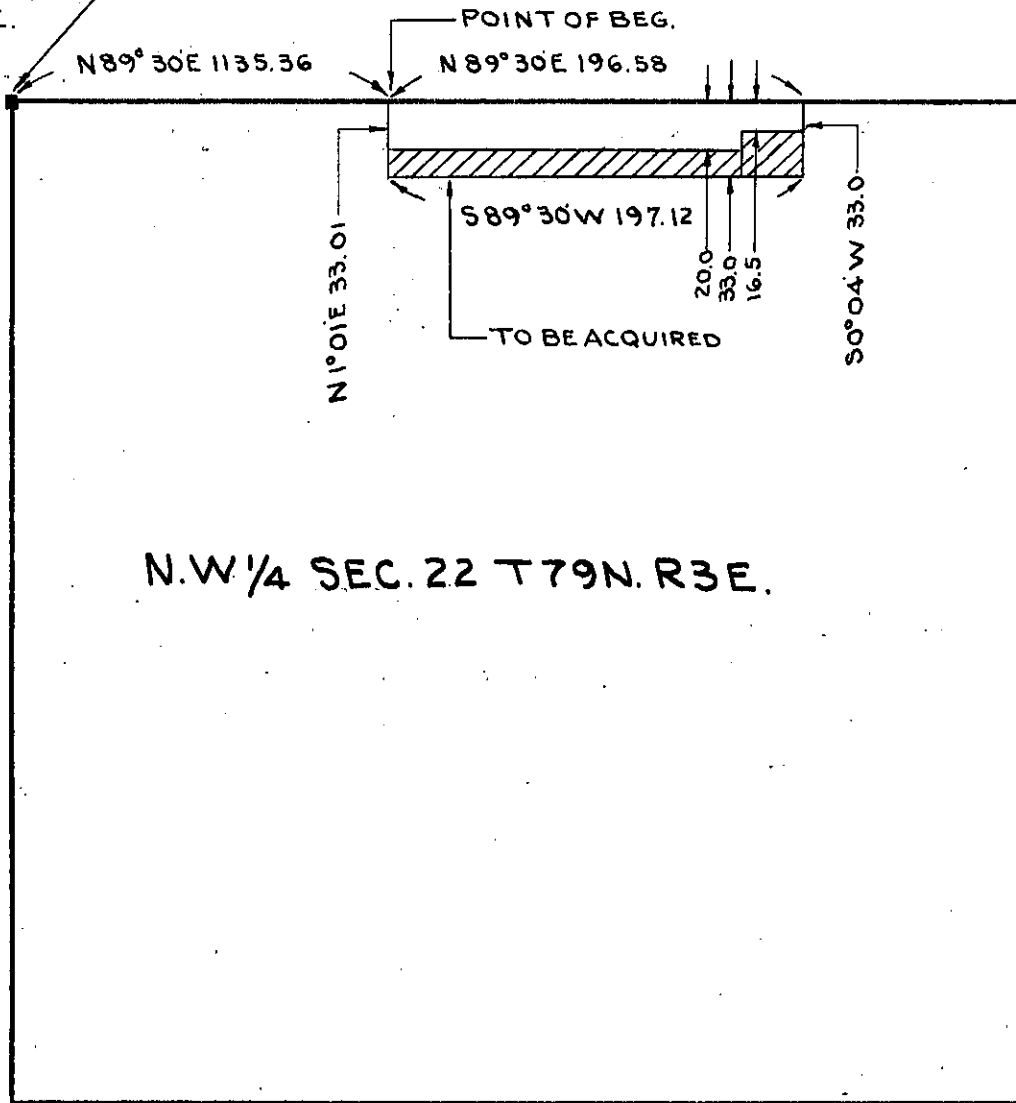

N.W. 1/4 SEC. 22 T79N, R3E.

SCOTT  
(County)

Project No. #4456

PROP. # 7