

PLAT OF PROPERTY

RIGHT-OF-WAY FOR PUBLIC HIGHWAY

Acquired from **FLORENCE A. COFFELT & LOUIS COFFELT**
(Name of owner must agree exactly with Name in which property stands of Record.)

Married or Single? Wife and Husband
(Give full name of spouse)

R. O. W. Area 0.15 Acres.

Borrow Area _____ Acres. Total Consideration \$ 22.50

Acquired by easement Date of Contract July 9, 1946
(Easement—Deed—Condemnation)

LOCATION

From CL Station 35 + 51.4 to CL Sta. 46 + 70 Proj. No. S-265

Section 22

Township (Civil) Pleasant Valley

Township (Congressional) 78 N Range 4 E

County Scott Iowa

N¹/₄ Cor.

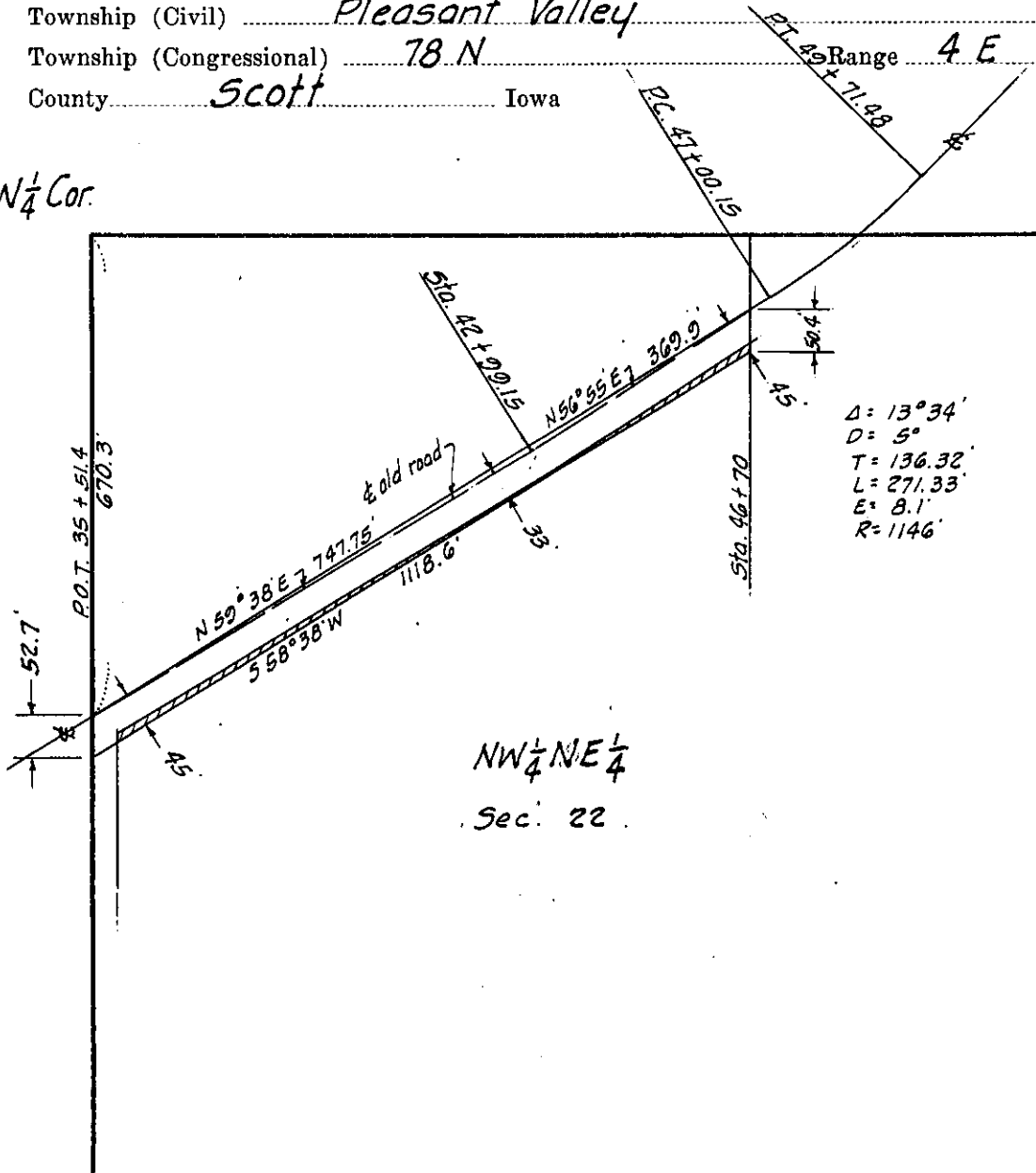

SCOTT
(County)

Project No. **S - 265**

1014

RD # 47