

PLAT OF PROPERTY

RIGHT-OF-WAY FOR PUBLIC HIGHWAY

Acquired from **LOREN BENSON & DOROTHY BENSON**
(Name of owner must agree exactly with Name in which property stands of Record.)

Married or Single? _____ (Give full name of spouse)

R. O. W. Area 0.07 Acres.

Borrow Area _____ Acres. Total Consideration \$ 10.50

Acquired by easement Date of Contract July 9, 1946
(Easement—Deed—Condemnation)

LOCATION

From CL Station 46+70 to CL Sta. 48+80 Proj. No. S-265

Section 22

Township (Civil) Pleasant Valley

Township (Congressional) 78 N Range 4 E

County Scott Iowa

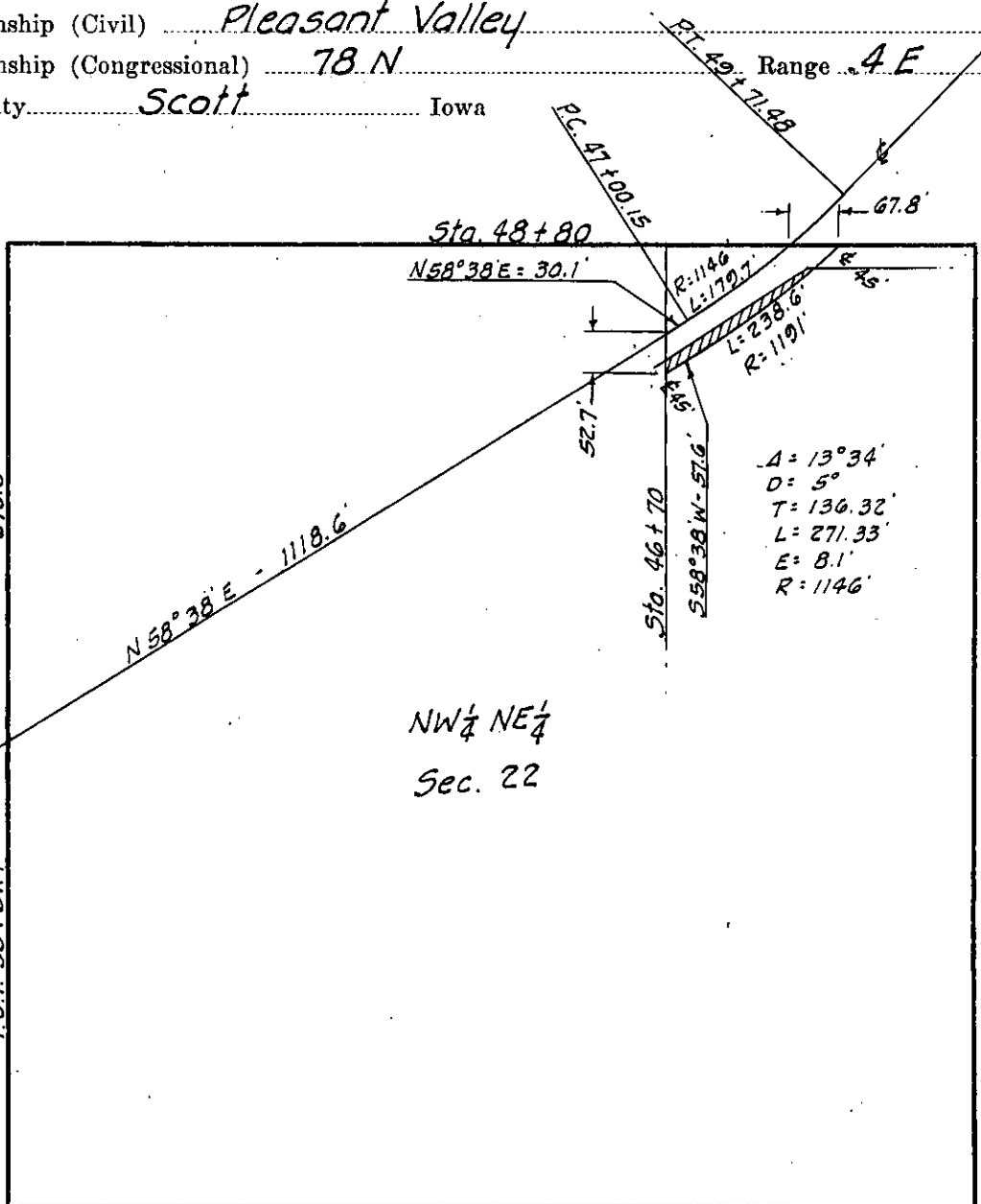

SCOTT
(County)

Project No. **S-265**

1002

RD # 47