

PROPERTY PLAT

Acquired from RONNIE D. HAYNES & JOYCE RUTH HAYNES

Married or Single? _____ (Give full name of spouse)

Area by Deed _____ Acres.

Area by Easement 0.03 ± Acres. Total Consideration \$ _____

Borrow Area _____ Acres. Contract Date _____, 19__

LOCATION

From C.L. Station _____ to C.L. Station _____

Section 22, Township 77N., Range 2E.

Township (Civil) BUFFALO Iowa

N. line of NW. 1/4 of sec. 22.

NE. COR. NW. 1/4
SEC. 22-77N-2E.
STA. 32+96.57

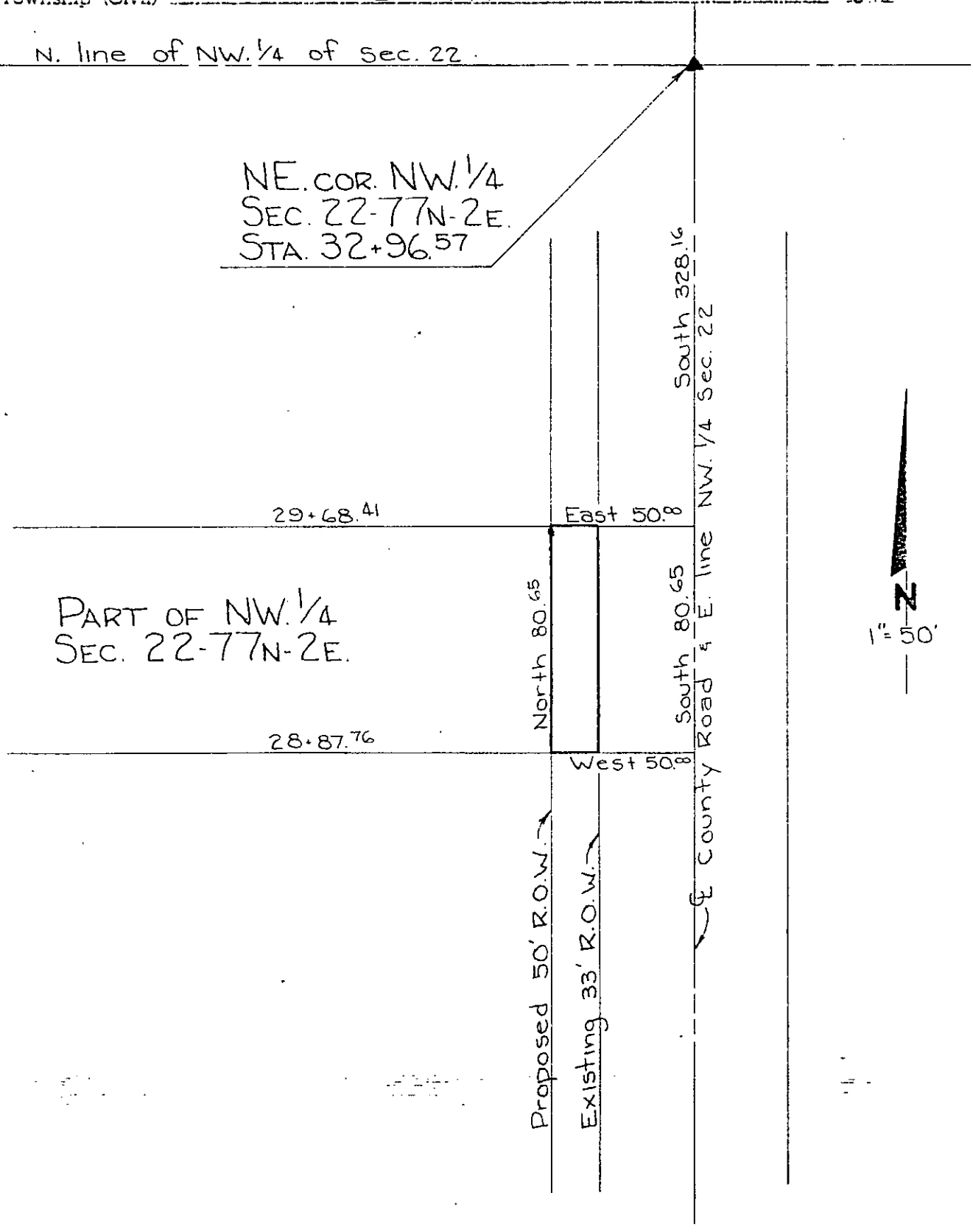

PART OF NW. 1/4
SEC. 22-77N-2E.

29+68.41

East 50.8

28+87.76

North 80.65

South 80.65

Proposed 50' R.O.W.

Existing 33' R.O.W.

South 328.16
E. line NW. 1/4 Sec. 22
E. County Road



SCOTT

L-679

List areas by 40 acre tracts or Gov't lots, etc. (to tenths of an acre).