

# PROPERTY PLAT

ACQUIRED FROM GREGORY INCZE

R.O.W. 0.16 ACRES CONSIDERATION \$ \_\_\_\_\_

BORROW \_\_\_\_\_ ACRES

ACQUIRED BY \_\_\_\_\_ CONTRACT DATED \_\_\_\_\_ 19\_\_\_\_  
EASEMENT - DEED - CONDEMNATION

## LOCATION

FROM & STA. 50+01.60 TO & STA. 56+00

SECTION 21 TWP. 78N RANGE 4E

CIVIL TWP DAVENPORT COUNTY SCOTT IOWA

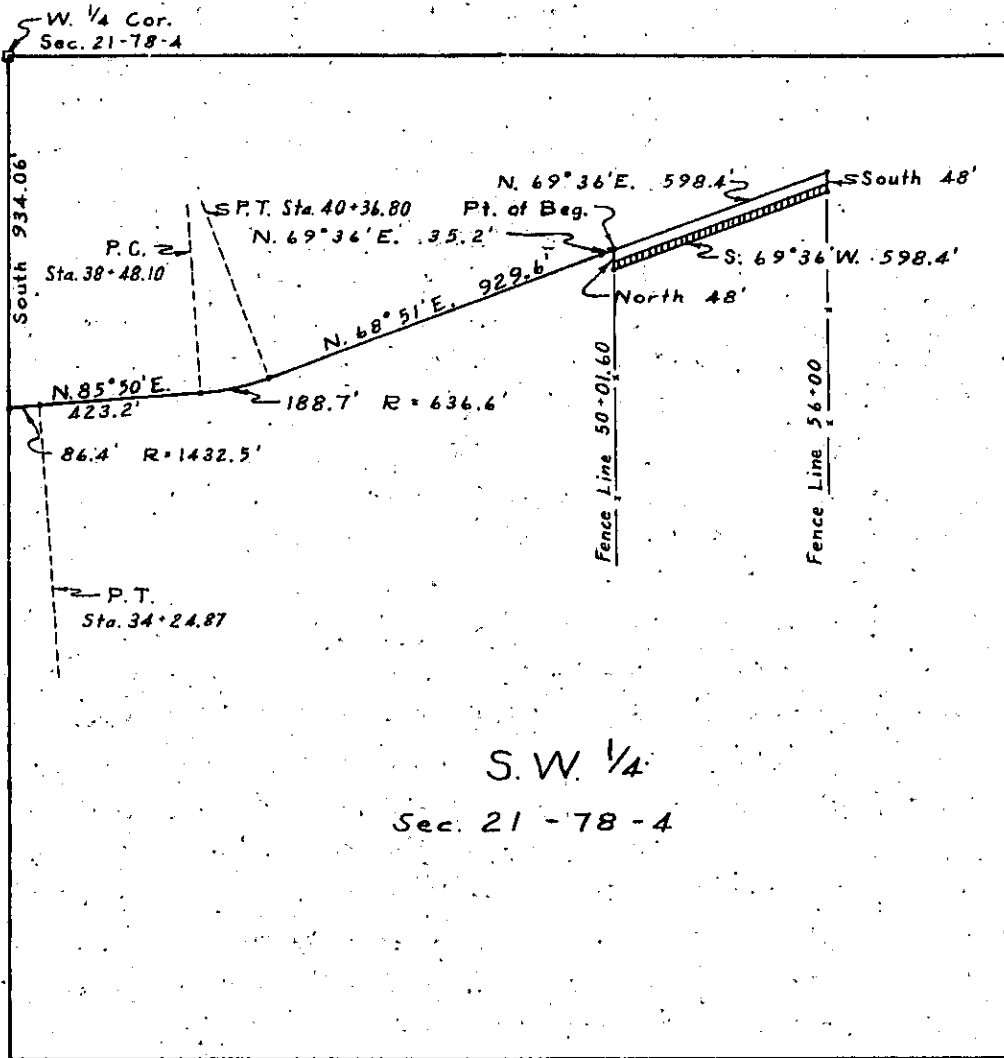

S.W. 1/4

Sec. 21 - 78 - 4