

# PROPERTY PLAT

ACQUIRED FROM GREGORY INCZE

R.O.W. 0.17 ACRES CONSIDERATION \$ \_\_\_\_\_

BORROW \_\_\_\_\_ ACRES

ACQUIRED BY \_\_\_\_\_ CONTRACT DATED \_\_\_\_\_ 19\_\_\_\_  
EASEMENT - DEED - CONDEMNATION

## LOCATION

FROM & STA. 22+80.01 TO & STA. 28+49

SECTION 20 TWP. 78N RANGE 4E

CIVIL TWP DAVENPORT COUNTY SCOTT IOWA

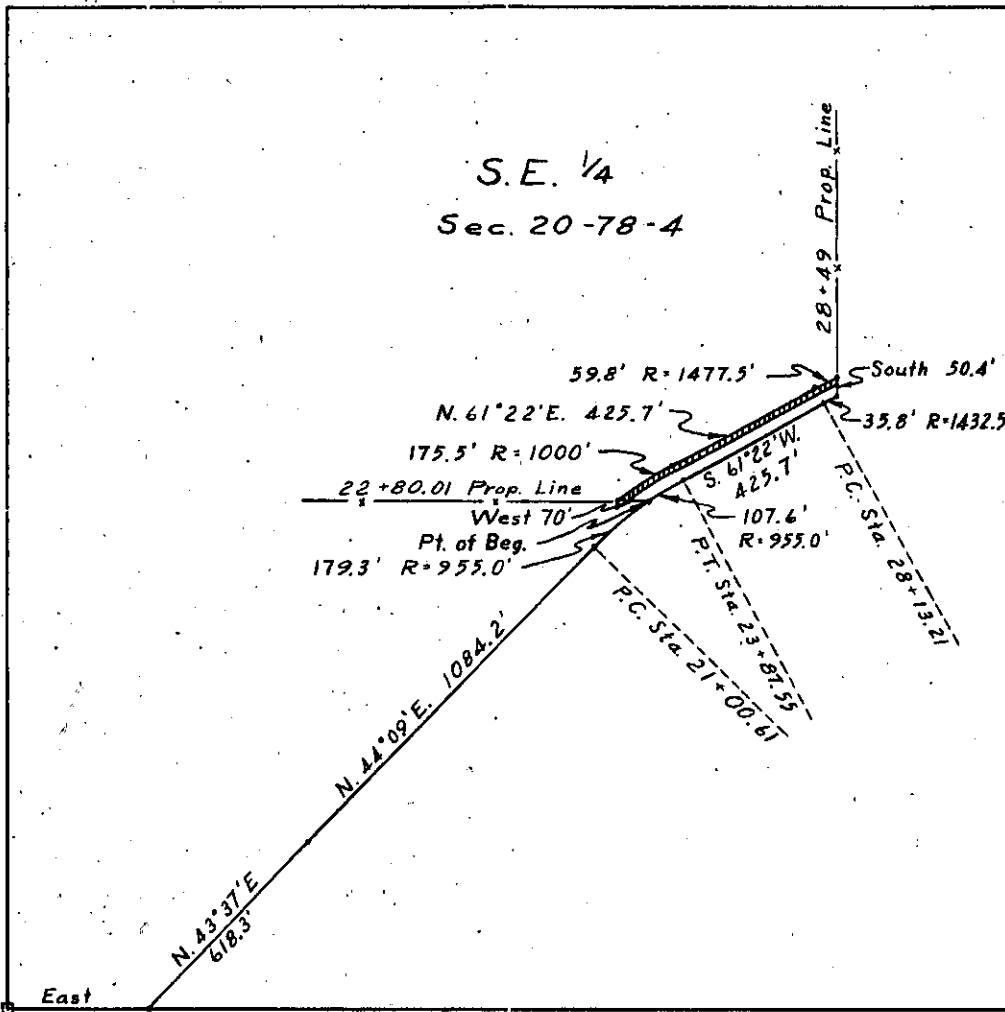

S. 1/4 Cor.  
Sec. 20-78-4

East  
374.2'