

DED

DATE \_\_\_\_\_ 19\_\_\_\_  
BOOK \_\_\_\_\_ PAGE \_\_\_\_\_

# PROPERTY PLAT

ACQUIRED FROM F. C. WESSEL

R.O.W. 0.66 ACRES CONSIDERATION \$ \_\_\_\_\_

BORROW \_\_\_\_\_ ACRES

ACQUIRED BY \_\_\_\_\_ CONTRACT DATED \_\_\_\_\_ 19\_\_\_\_  
EASEMENT - DEED - CONDEMNATION

## LOCATION

FROM & STA. 11+75 TO & STA. 29+91

SECTION 20 TWP. 78 N RANGE 4 E

CIVIL TWP. DAVENPORT COUNTY SCOTT IOWA

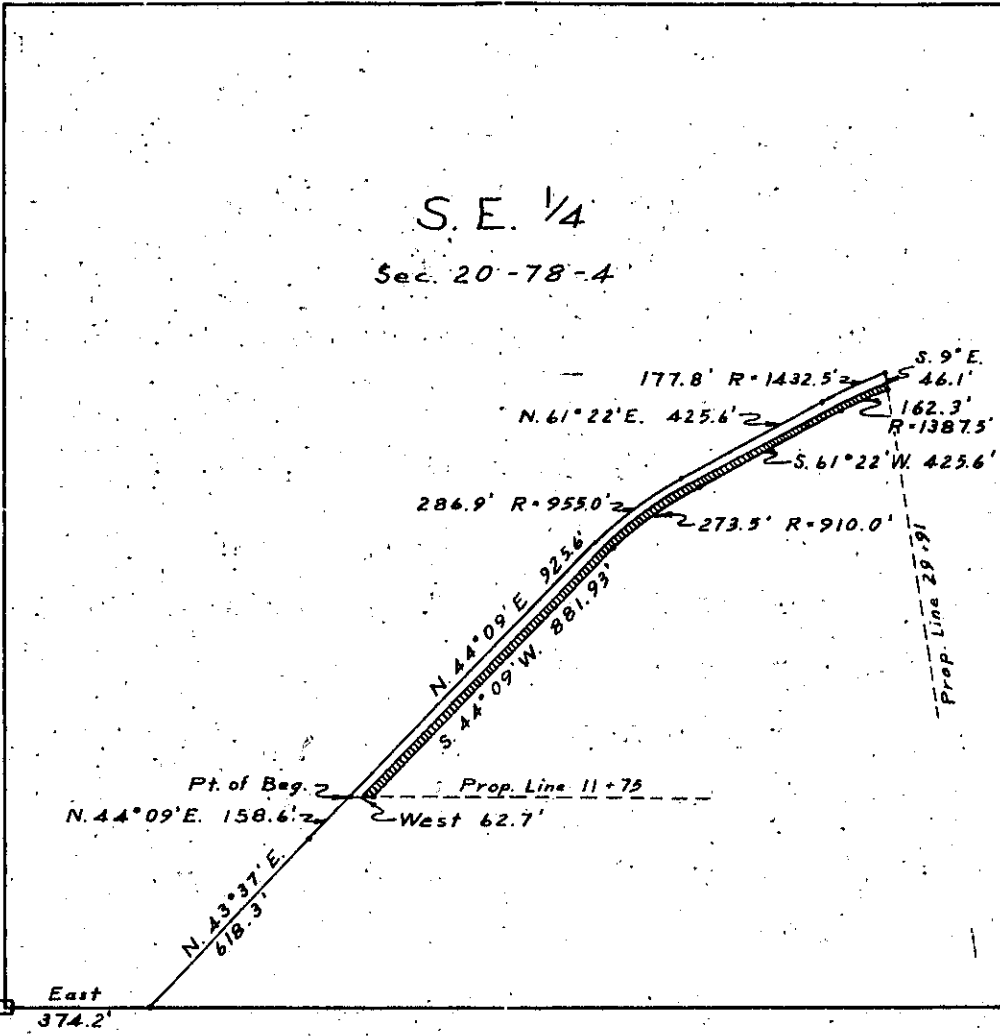

S.W. Cor. S.E. 1/4 Sec. 20-78-45 374.2'

SCOTT

COUNTY

Rd # 453 + 47  
PROJECT NO.

S-1357