

PROPERTY PLAT

ACQUIRED FROM JOHN LYBARGER & WIFE

R.O.W. 0.22 ± ACRES CONSIDERATION \$ _____

BORROW _____ ACRES

ACQUIRED BY _____ CONTRACT DATED _____ 19____
EASEMENT - DEED - CONDEMNATION

LOCATION

FROM & STA. 14+36 TO & STA. 22+80

SECTION 20 TWP. 78N. RANGE 4E.

CIVIL TWP. DAVENPORT COUNTY SCOTT IOWA

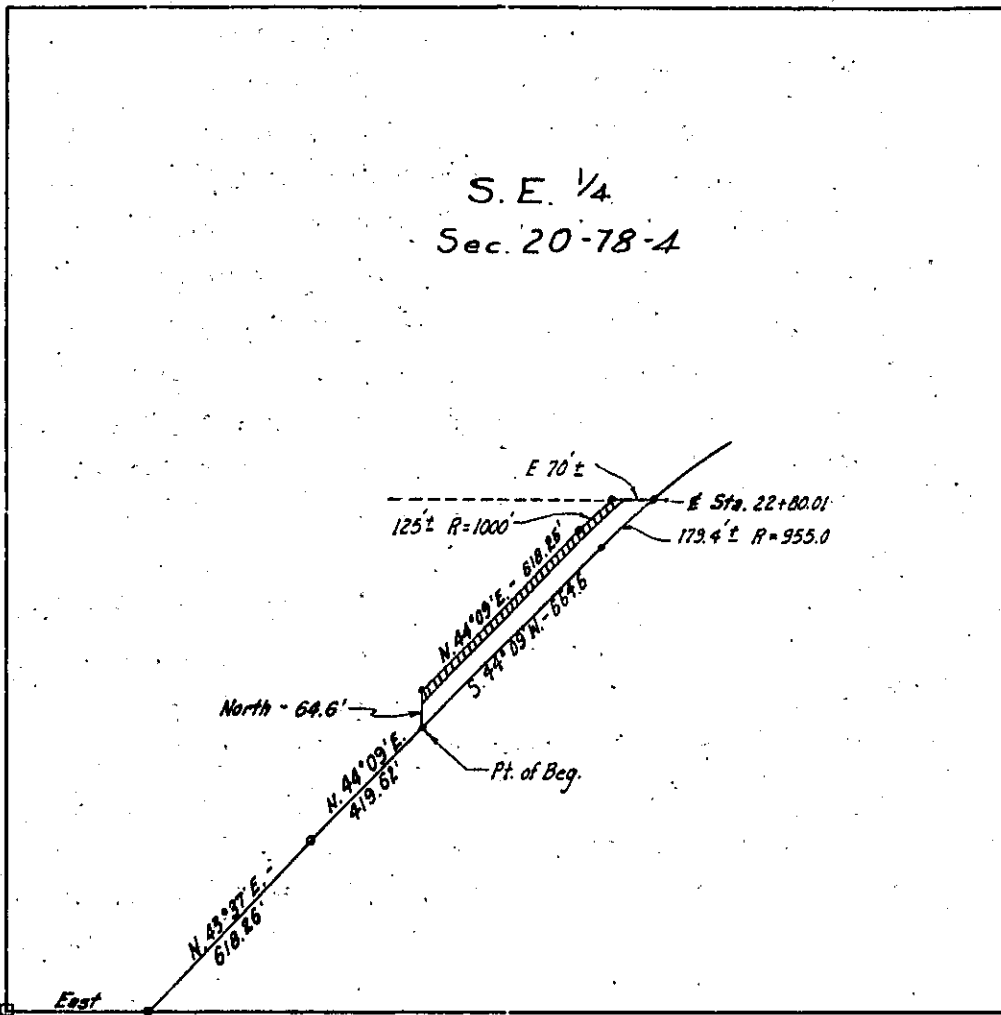

3/4 Cor, Sec. 20-78-4