

PROPERTY PLAT

ACQUIRED FROM EDWARD HILLMAN

R.O.W. 0.18 ACRES CONSIDERATION \$ _____

BORROW _____ ACRES

ACQUIRED BY EASEMENT CONTRACT DATED _____ 19____
EASEMENT - DEED - CONDEMNATION

LOCATION

FROM & STA. 34+44 TO & STA. 42+06

SECTION 20 TWP. 78N RANGE 3E

CIVIL TWP. DAVENPORT COUNTY SCOTT IOWA

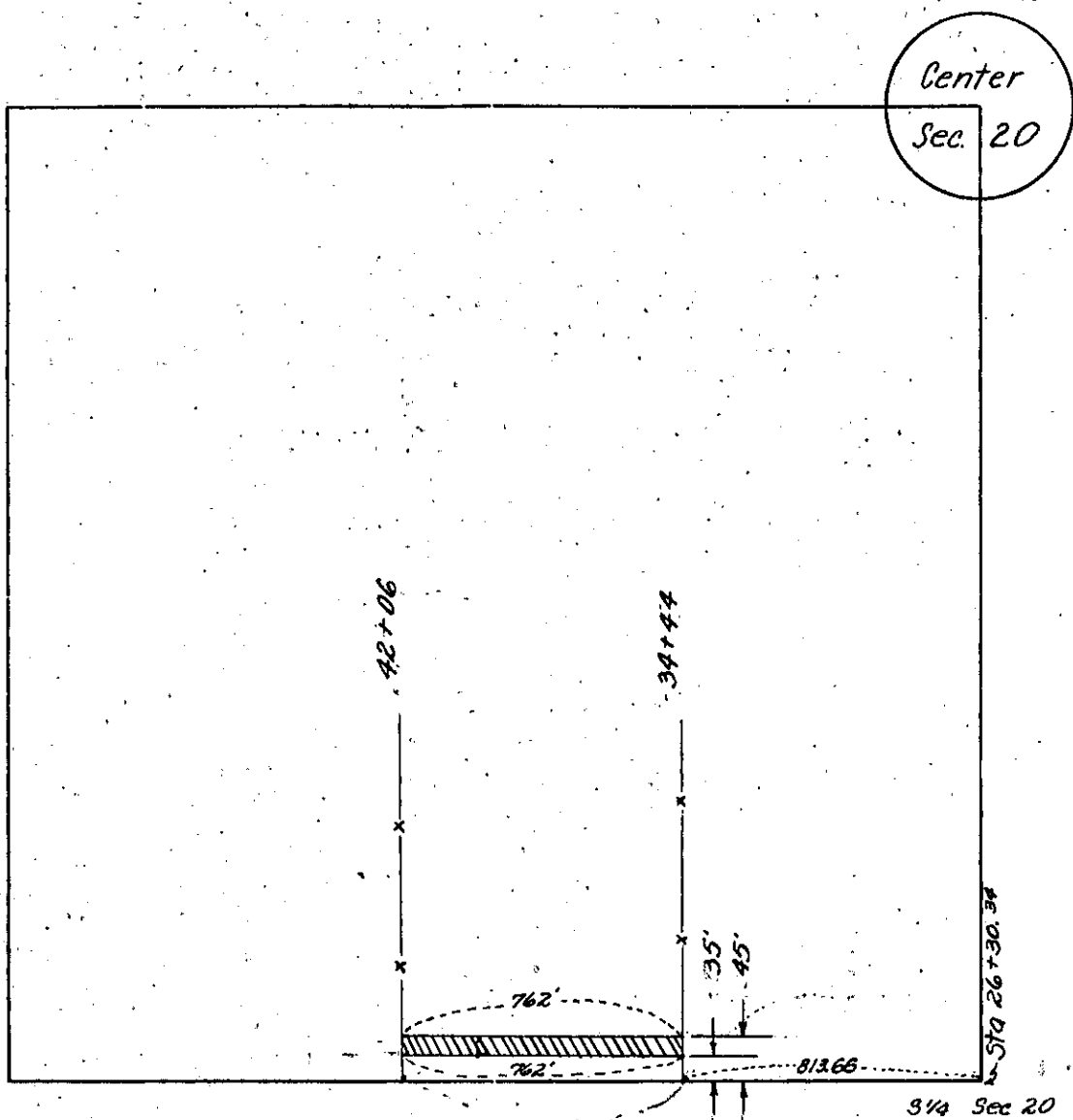

SCOTT COUNTY

Rd. # 88-21
PROJECT NO. SN 1545