

#3

PROPERTY PLAT

ACQUIRED FROM Harold Jugenheimer

R.O.W. 0.22[±] ACRES CONSIDERATION \$ 38.⁰⁴

BORROW _____ ACRES

ACQUIRED BY Easement CONTRACT DATED Feb. 3 1950
EASEMENT - DEED - CONDEMNATION

LOCATION

FROM & STA. 333+45 TO & STA. 343+05

SECTION 20 TWP. T-78-N. RANGE R.2E.

CIVIL TWP. Blue Grass COUNTY SCOTT IOWA

Center
Sec. 20

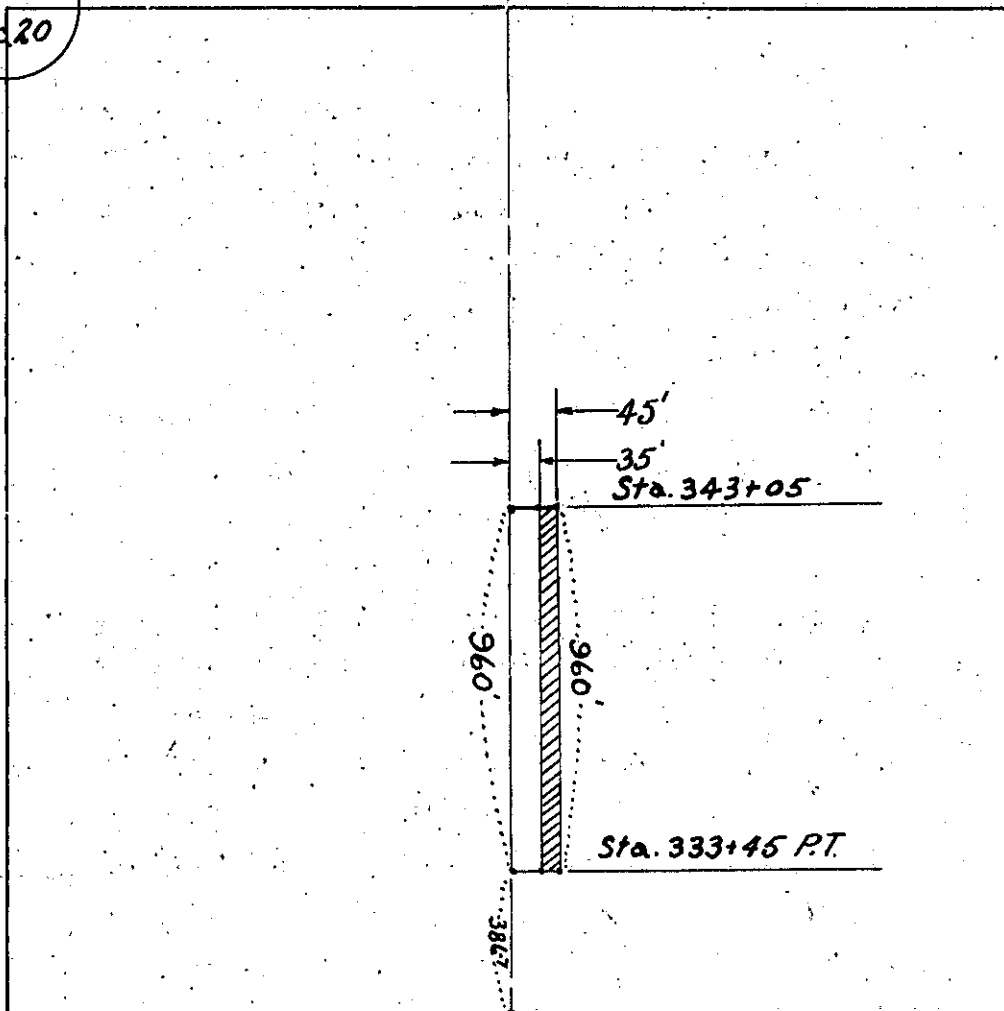

S.W. Cor., S.E. 1/4, S.E. 1/4 Sec. 20