

PROPERTY PLAT

ACQUIRED FROM FRED ILLIAN (UND 1/2 FLORENCE I. RUEFER)

R.O.W. Tract A=0.71, B=0.05 ACRES CONSIDERATION \$ 161.¹⁴

BORROW _____ ACRES

ACQUIRED BY EASEMENT CONTRACT DATED Feb. 7 1950
EASEMENT - DEED - CONDEMNATION

LOCATION

FROM \pm STA. 394+24.8 to 362+96 ^{and} ~~TO \pm STA. 359+87.5 to 357+51.59~~

SECTION 20 TWP. 78N RANGE 2E

CIVIL TWP BLUE GRASS COUNTY SCOTT IOWA

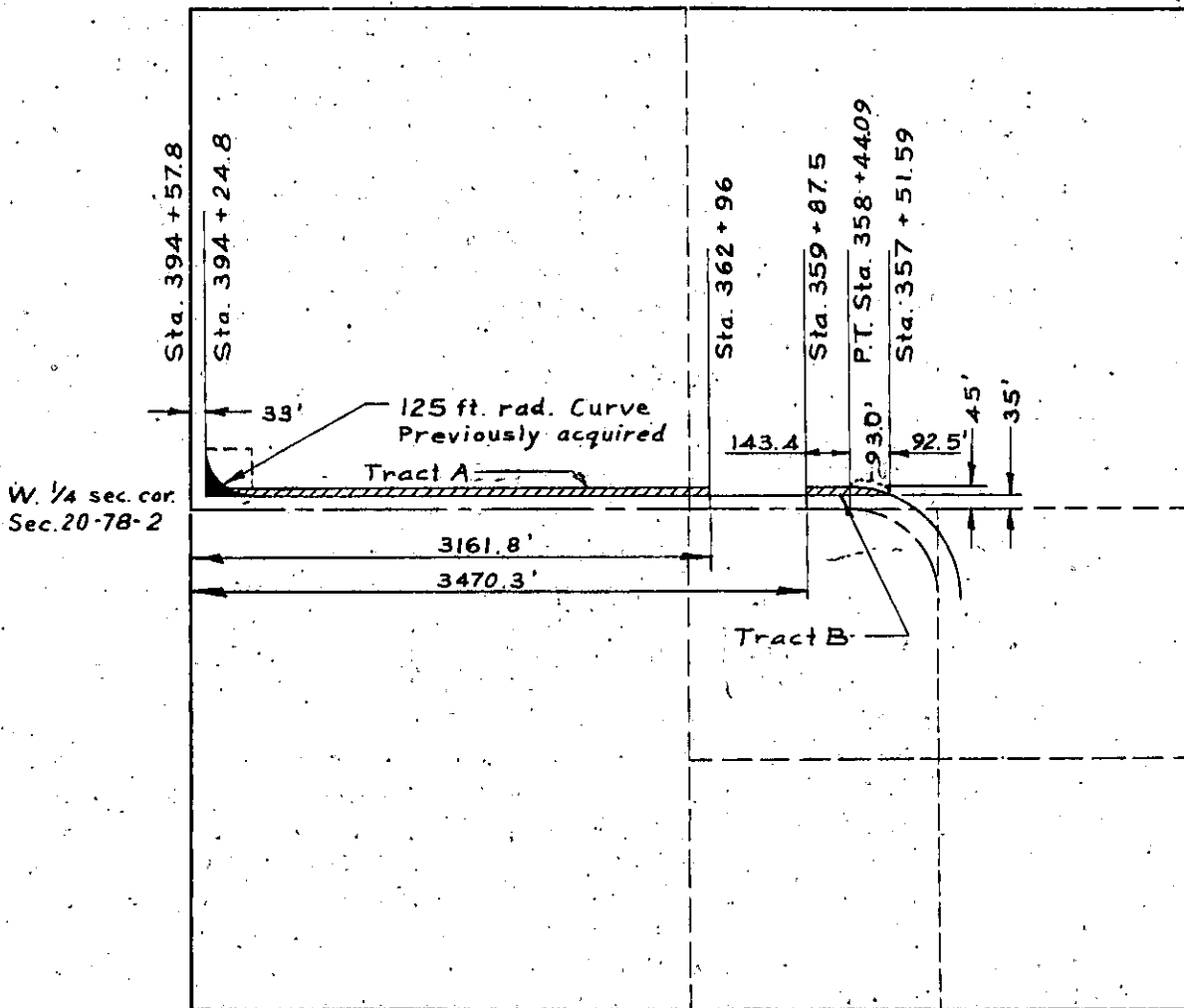

W. 1/4 sec. cor.
Sec. 20-78-2

