

PROPERTY PLAT

Acquired from Alphonsa M. Figley et al.
(Name of owner must agree exactly with Name in which property stands of Record.)

Married or Single? 0.045
(Give full name of spouse)

R. O. W. Area 0.042 Acres.

Borrow Area _____ Acres. Total Consideration \$ _____

Acquired by Easement Date of Contract _____, 19____
(Easement—Deed—Condemnation—Contract)

LOCATION

From CL Station _____ to CL Station _____

Section 1, Township 80, Range 1E

Township (Civil) Liberty, County of Scott Iowa.

Commencing at the South East corner of section 1
T. 80 N. R. 1 E. of 5th P.M., thence West 1453.66
ft., between Sections 1 & 12 Liberty to the point
of beginning of tract herein described, thence north
33 feet, thence northeasterly 144.5 feet along a
92 foot radius curve concave northwesterly, thence
East 33 feet, thence south 125.0 feet, to the point
of beginning, containing 0.042 acres more or less
exclusive of present established road.



thence West 125.0

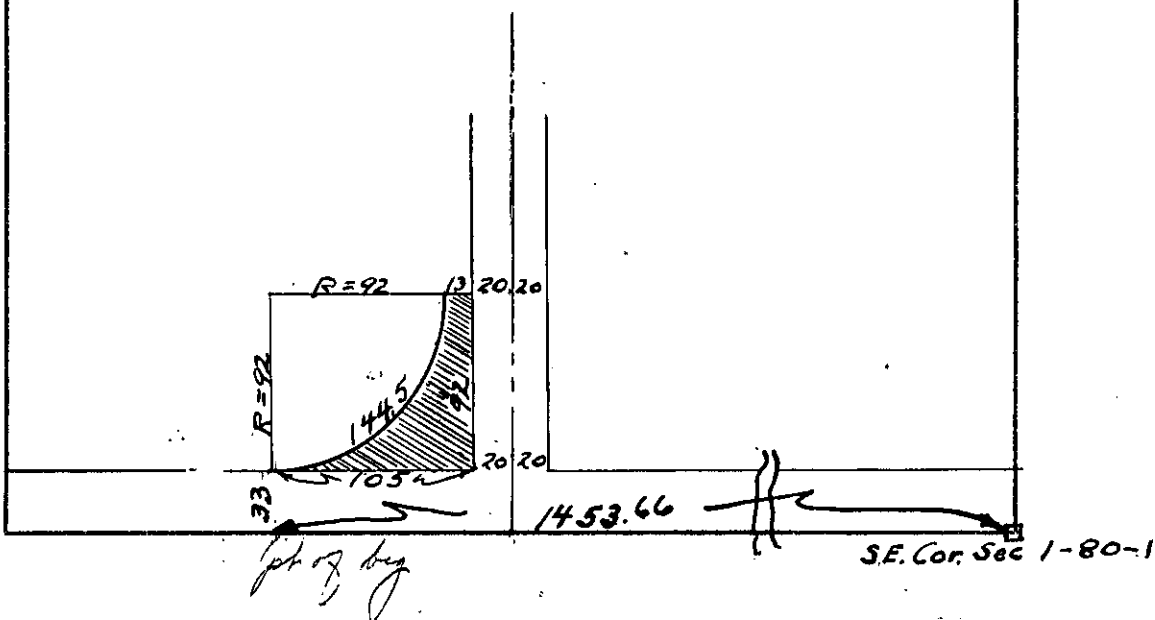

Rd. # 176
Project No.

(County)