

PLAT OF PROPERTY

ACQUIRED FROM RUDOLPH J. WESE & AUGUSTA WESE

AREA 3.49 ACRES CONSIDERATION \$ 525.00
 ACQUIRED BY Easement CONTRACT DATED Sept. 15, 1938

LOCATION

FROM & STA. 719+80.8 TO & STA. 735+02
 SECTION 1
 TOWNSHIP (CIVIL) Clona
 TOWNSHIP (CONGRESSIONAL) 79-N RANGE 1-E
 COUNTY Scott IOWA

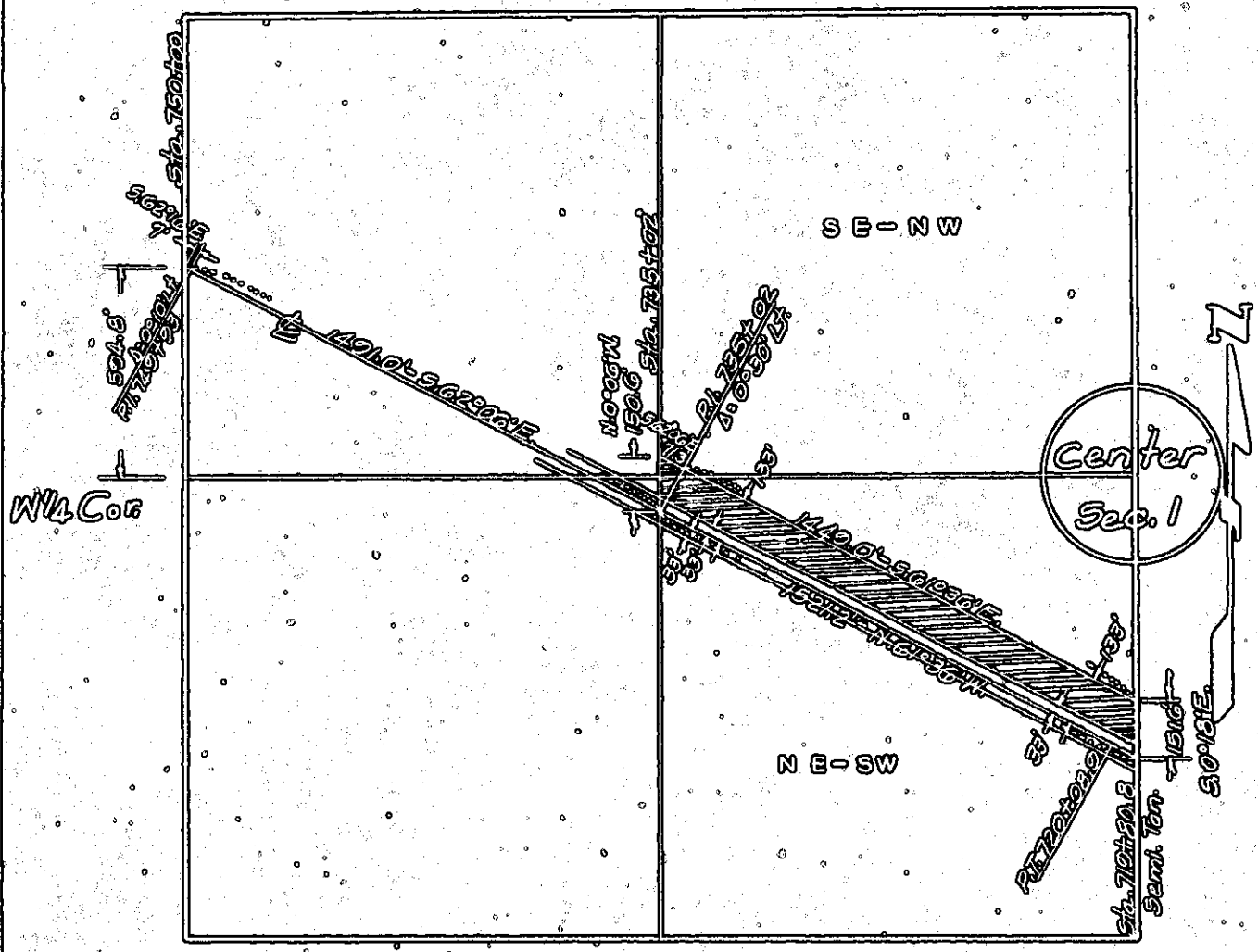

WT. NO. _____
 TO _____