

# PLAT OF PROPERTY

ACQUIRED FROM ALBERT KROEGER  
AREA 3.35 ACRES      CONSIDERATION \$ 435.25  
ACQUIRED BY Easement      CONTRACT DATED Sept 3, 1938

## LOCATION

FROM & STA. 755.102 TO & STA. 750±00  
SECTION 1  
TOWNSHIP (CIVIL) Clona  
TOWNSHIP (CONGRESSIONAL) 70-N RANGE 1E  
COUNTY Scott IOWA

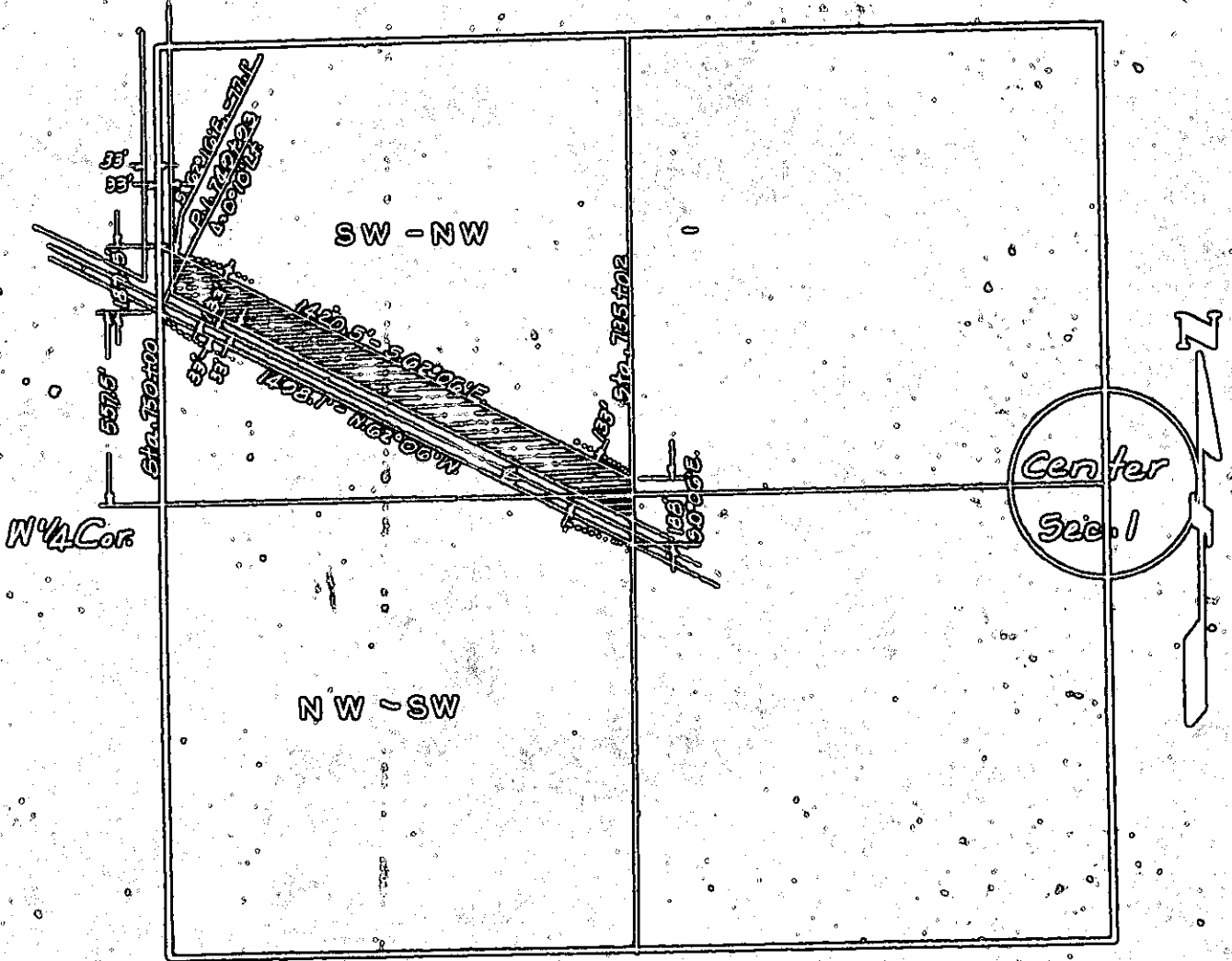

..... WT. NO. ....  
TO .....