

PROPERTY PLAT

Acquired from VACATION OF A PUBLIC ROAD

Married or Single? _____ (Give full name of spouse)

R. O. W. Area _____ Acres.

Borrow Area _____ Acres. Total Consideration \$ _____

Acquired by _____ Date of Contract _____, 19____
(Easement—Deed—Condemnation—Contract)

LOCATION

From CL Station _____ to CL Station _____

Section 19 & 20, Township 80 N., Range 5E.

Township (Civil) PRINCETON, SCOTT COUNTY Iowa.

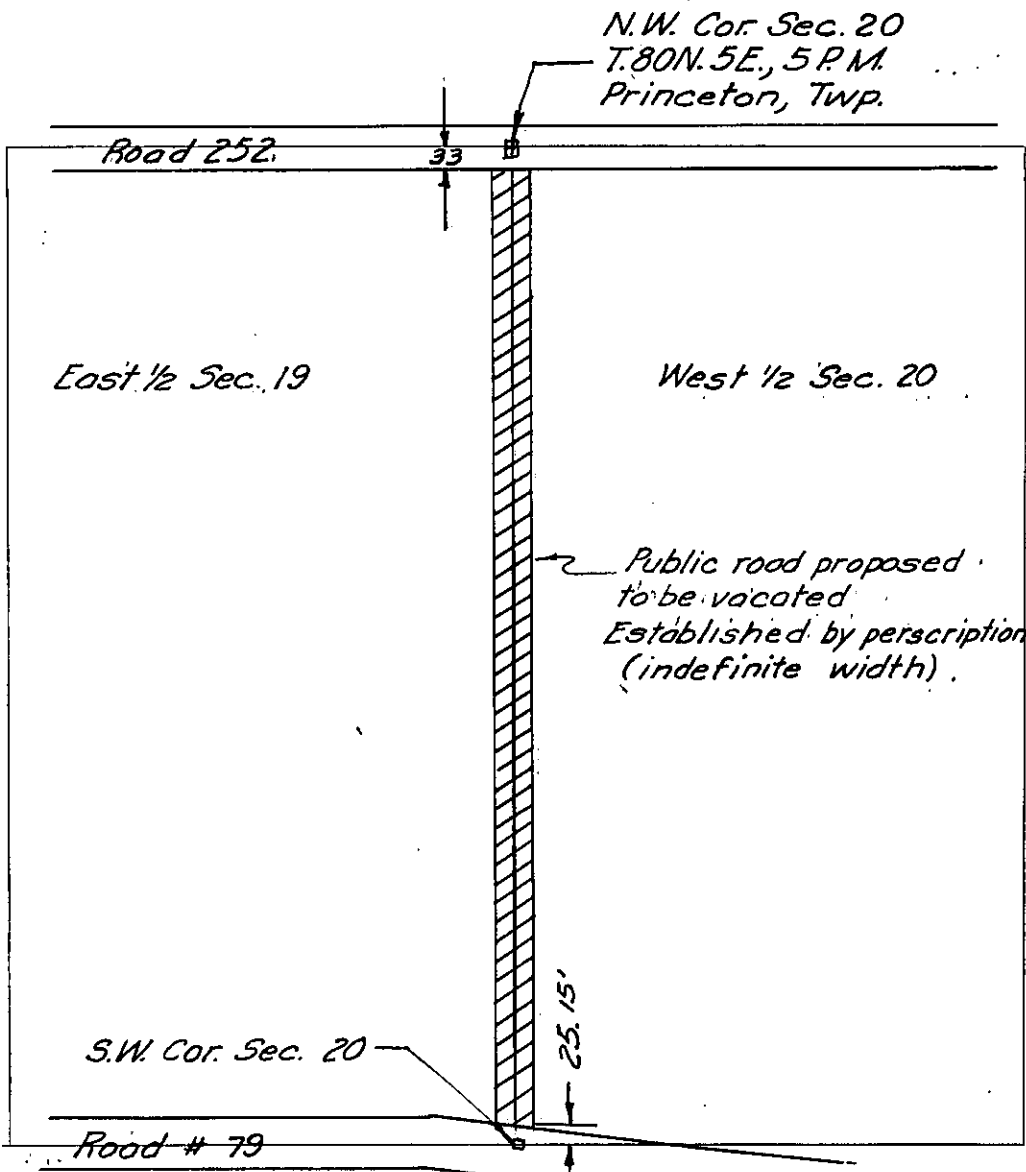

A public roadway whose centerline is the section line common to Sec. 19 & 20, T. 80N., R. 5E. of 5th. P.M., Princeton Twp., beginning at a point 33 feet south of the N.W. Corner said Sec. 20 and running thence south approx. one mile to a point 25.15 ft. north of the S.W. Corner of said Sec. 20 (Known locally as "Locust Lane"); intending thereby to describe all of that part of above described road lying between the south right of way line of road #252 and the northerly right of way line of road #79.

(County)