

PROPERTY PLAT

Acquired from ERNEST F. & EMILY EHLERS

Married or Single? _____ (Give full name of spouse)

R. O. W. Area 0.19 Acres.

Borrow Area _____ Acres. Total Consideration \$ _____

Acquired by EASEMENT Date of Contract _____, 19____
(Easement—Deed—Condemnation—Contract)

LOCATION

From CL Station 365+57.03 to CL Station 372+26.04

Section 19, Township T80N, Range R4E

Township (Civil) BUTLER Iowa.

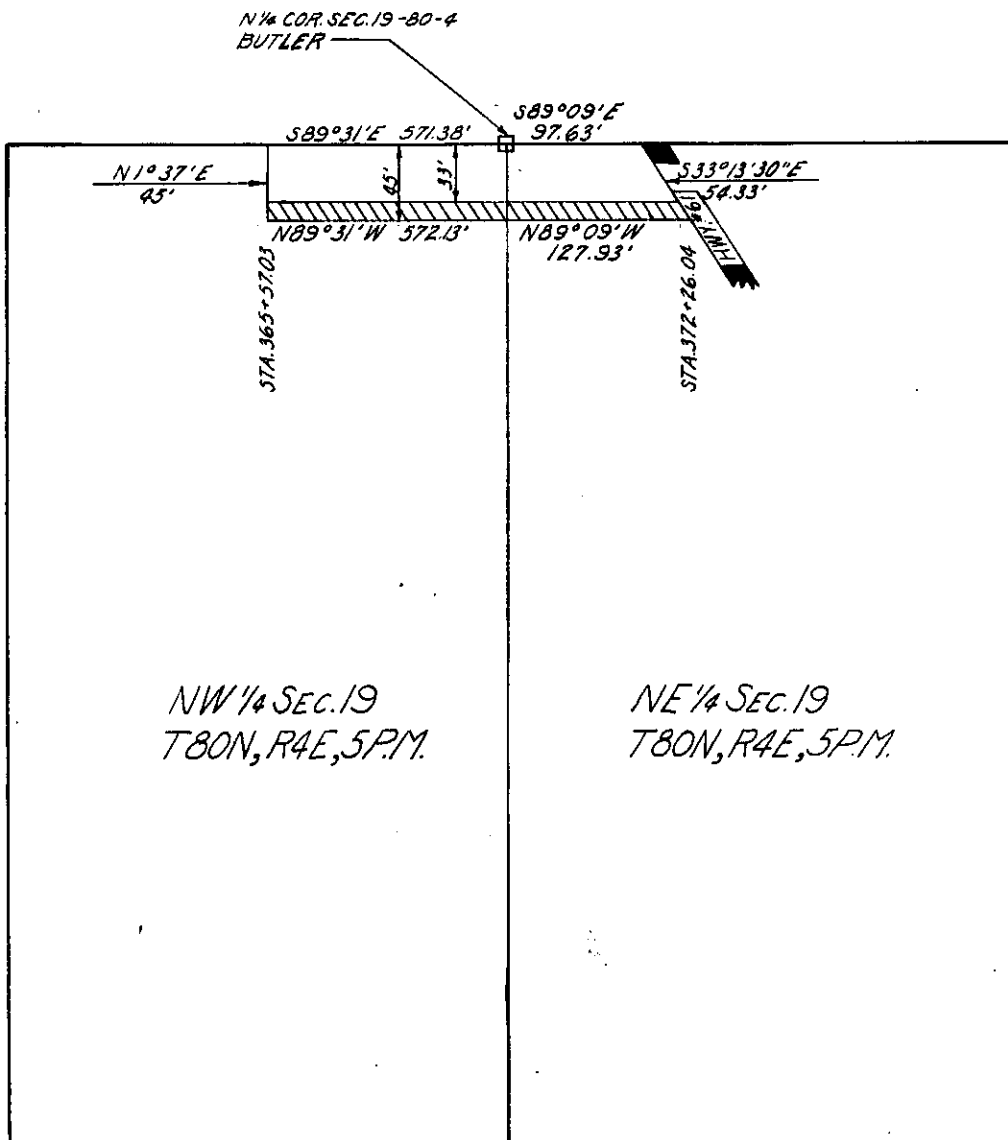

SCOTT
(County)

Project No. S-618 PROP# 32