

PROPERTY PLAT

Acquired from ESTHER M. WITT
CONTRACT TO: CHARLES L. & MARCELLA J. RIPLEY, HUSB. & WF.

Married or Single? (Give full name of spouse)

Area by Deed Acres.

Area by Easement 0.63 ± Acres. Total Consideration \$.....

Borrow Area Acres. Contract Date, 19.....

LOCATION

From CL Station 0+00.00 to CL Station 10+28.34

Section 19, Township 80N, Range 1E

Township (Civil) LIBERTY Iowa.

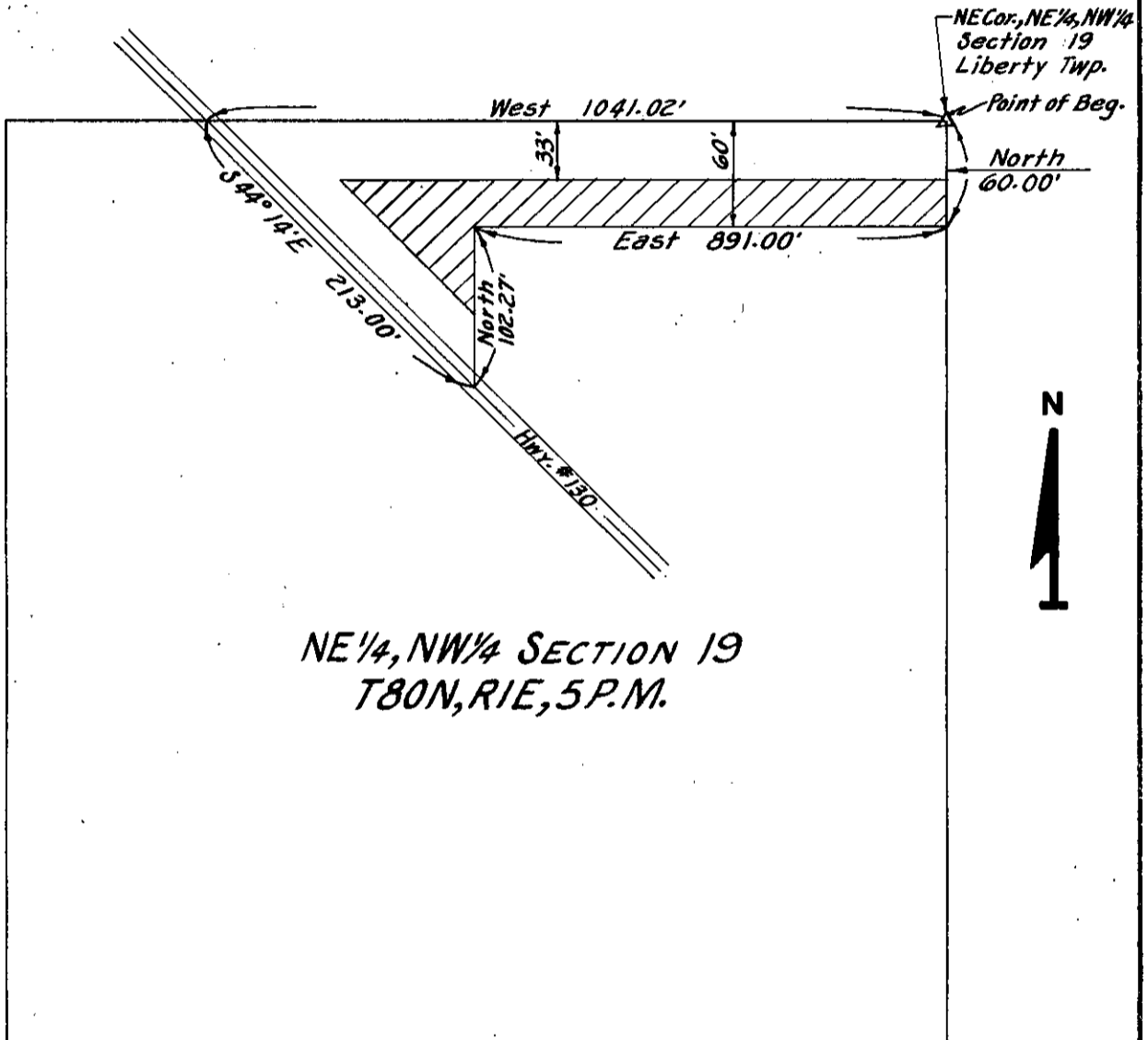

SCOTT
(County)

Project No. L-173 PROP.#1

List areas by 40 acre tracts or Gov't lots, etc. (to tenths of an acre).