

PROPERTY PLAT

Acquired from WALTER DANNATT & WF.
(Name of owner must agree exactly with Name in which property stands of Record.)

Married or Single? _____ (Give full name of spouse)

R. O. W. Area 1.09 Acres.

Borrow Area _____ Acres. Total Consideration \$ _____

Acquired by _____ Date of Contract _____, 19____
(Easement—Deed—Condemnation—Contract)

LOCATION

From CL Station _____ to CL Station _____

Section 18 & 17, Township 80 N, Range 4E

Township (Civil) BUTLER, County of SCOTT Iowa.

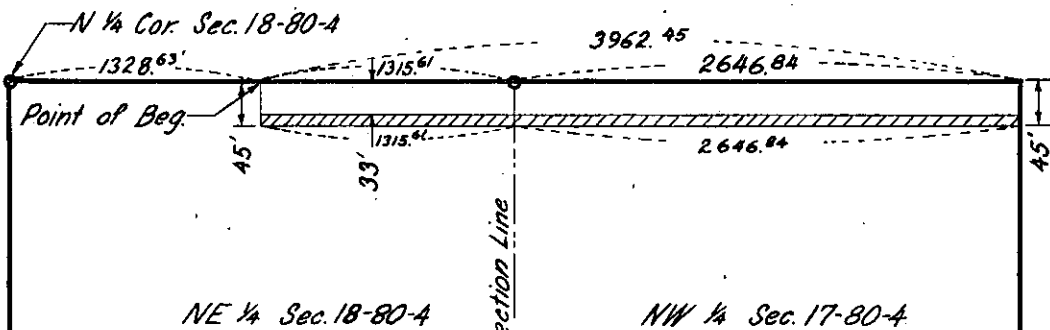

NE ¼ Sec. 18-80-4 NW ¼ Sec. 17-80-4

A tract of land to be acquired for rd. purposes located in Sec. 18 & 17 T. 80 N. R. 4 E. of 5th. P.M. (Butler Twp.) more particularly described as follows; Comm. at the N. ¼ Cor. of sd. Sec. 18, thence E. 1328.63 ft. along the N. line of sd. Sec. 18, to the pt. of beg. of tract herein described, thence continuing E. 1315.61 ft. along the N. line of sd. Sec. 18, thence continuing E. 2646.84 ft. along the N. line of sd. Sec. 17, thence S. 45.0 ft., thence W. 2646.84 ft. parallel to the N. line of sd. Sec. 17, thence continuing W. 1315.61 ft. parallel to the N. line of sd. Sec. 18, thence N. 45.0 ft. to the pt. of beg. containing 1.09 acres more or less exclusive of present established roads.

Center of Sec 18

Center of Sec 17

SCOTT
(County)

Project No. S 1441(2)

Rd # 66