

### PROPERTY PLAT

Acquired from VELMA FLETCHER

Married or Single? \_\_\_\_\_

R. O. W. Area 1.06 ± Acres. (Give full name of spouse)

Borrow Area \_\_\_\_\_ Acres. Total Consideration \$ \_\_\_\_\_

Acquired by EASEMENT Date of Contract \_\_\_\_\_, 19\_\_\_\_  
(Easement—Deed—Condemnation—Contract)

#### LOCATION

From CL Station 120+99.35 to CL Station 134+27.45

Section 18, Township 79 N, Range R.5E

Township (Civil) LE CLAIRE Iowa.

N 1/4 COR SEC. 18  
T.79N. R.5E. 5 PM  
LE CLAIRE TWP

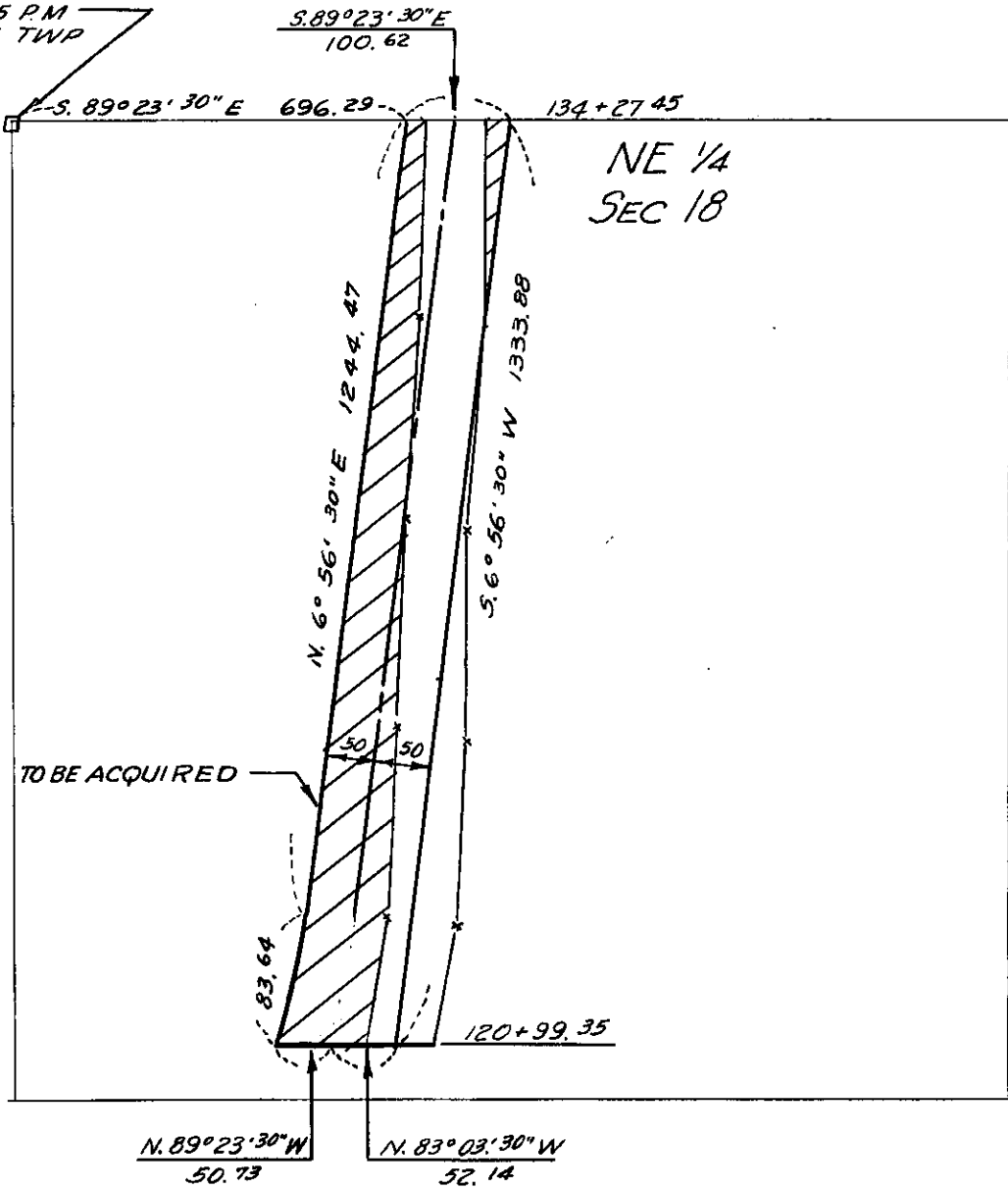

SCOTT  
(County)

Project No. S-265 PROP # 15