

Parcel No.

PROPERTY PLAT

Acquired from VACATION OF ROAD #530 & #532

Married or Single?

(Give full name of spouse)

R. O. W. Area Acres.

Borrow Area Acres. Total Consideration \$

Acquired by Date of Contract, 19.....
(Easement—Deed—Condemnation—Contract)

LOCATION

From CL Station to CL Station

Section 18, Township 79 N, Range 4 E

Township (Civil) LINCOLN Iowa.

"A part of secondary road #530, 40 feet in width, beginning at a point 20 feet west of the E. 1/4 corner of Section 18, T. 79 N., R. 4 E., of the 5th. P. M., and running thence west to a point 40 rods west of the E. 1/4 corner of said Section 18; also, secondary road #532, 40 feet in width, beginning at a point 40 rods west of the E. 1/4 corner of said Section 18, and running thence west 40 rods to the S. W. corner of the S. E. 1/4, N. E. 1/4 of said Section 18."

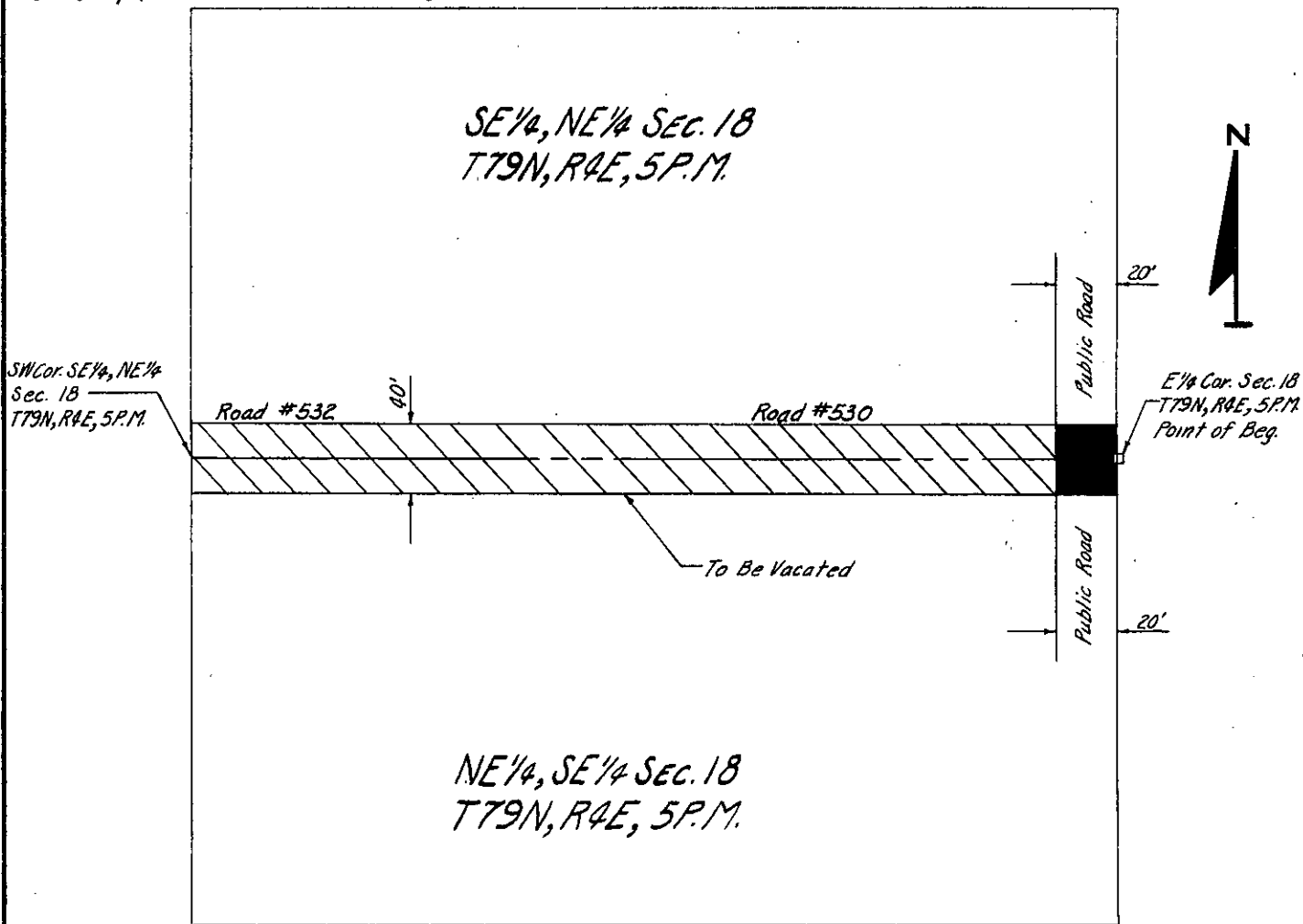

SCOTT
(County)

Project No.