

### PROPERTY PLAT

Acquired from HENRY R. KOCH & WIFE

Married or Single? \_\_\_\_\_

R. O. W. Area ±0.46 Acres. (Give full name of spouse)

Borrow Area \_\_\_\_\_ Acres. Total Consideration \$ \_\_\_\_\_

Acquired by EASEMENT Date of Contract \_\_\_\_\_, 19\_\_\_\_  
(Easement—Deed—Condemnation—Contract)

From CL Station 51+59.81 LOCATION 56+14.81  
57+64.81 to CL Station 78+22.96

Section 18, Township T79N, Range R4E

Township (Civil) LINCOLN Iowa.

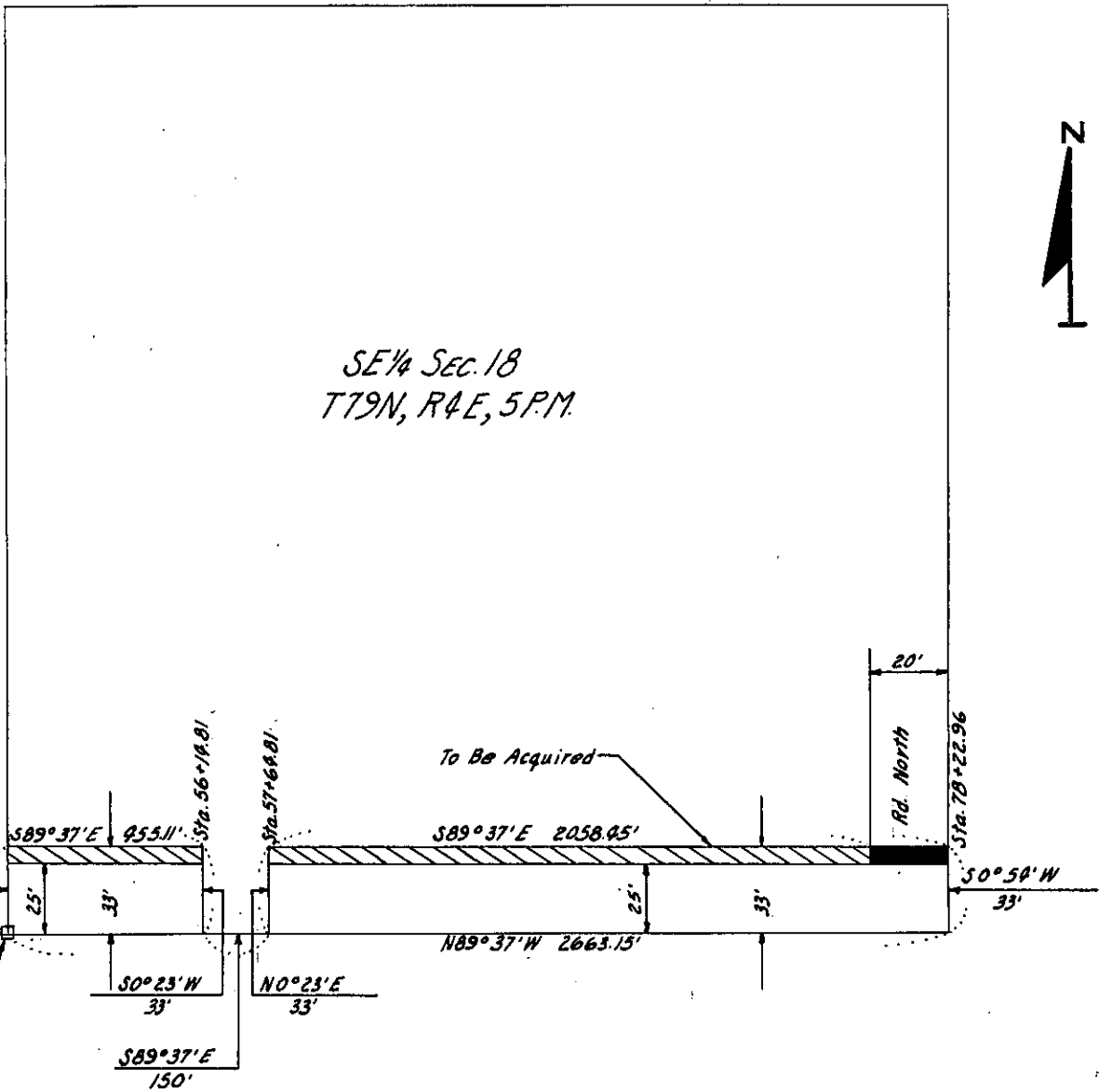

SE 1/4 SEC. 18  
T79N, R4E, 5P.M.

1/4 Cor. Sec. 18  
T79N, R4E, 5P.M.  
Point of Beg.  
Sta. 51+59.81

SCOTT Project No. 3459 PROP. # 3  
(County)