

PROPERTY PLAT

Acquired from HARRY LILLIANTHAL & WIFE
(Name of owner must agree exactly with Name in which property stands of Record.)

Married or Single? _____ (Give full name of spouse)

R. O. W. Area 0.42 Acres.

Borrow Area _____ Acres. Total Consideration \$ _____

Acquired by EASEMENT Date of Contract _____, 19____
(Easement—Deed—Condemnation—Contract)

LOCATION

From CL Station 26+50.6 to CL Station 52+81

Section 18, Township 79 N., Range 1 E.

Township (Civil) CLEONA, County of SCOTT Iowa.

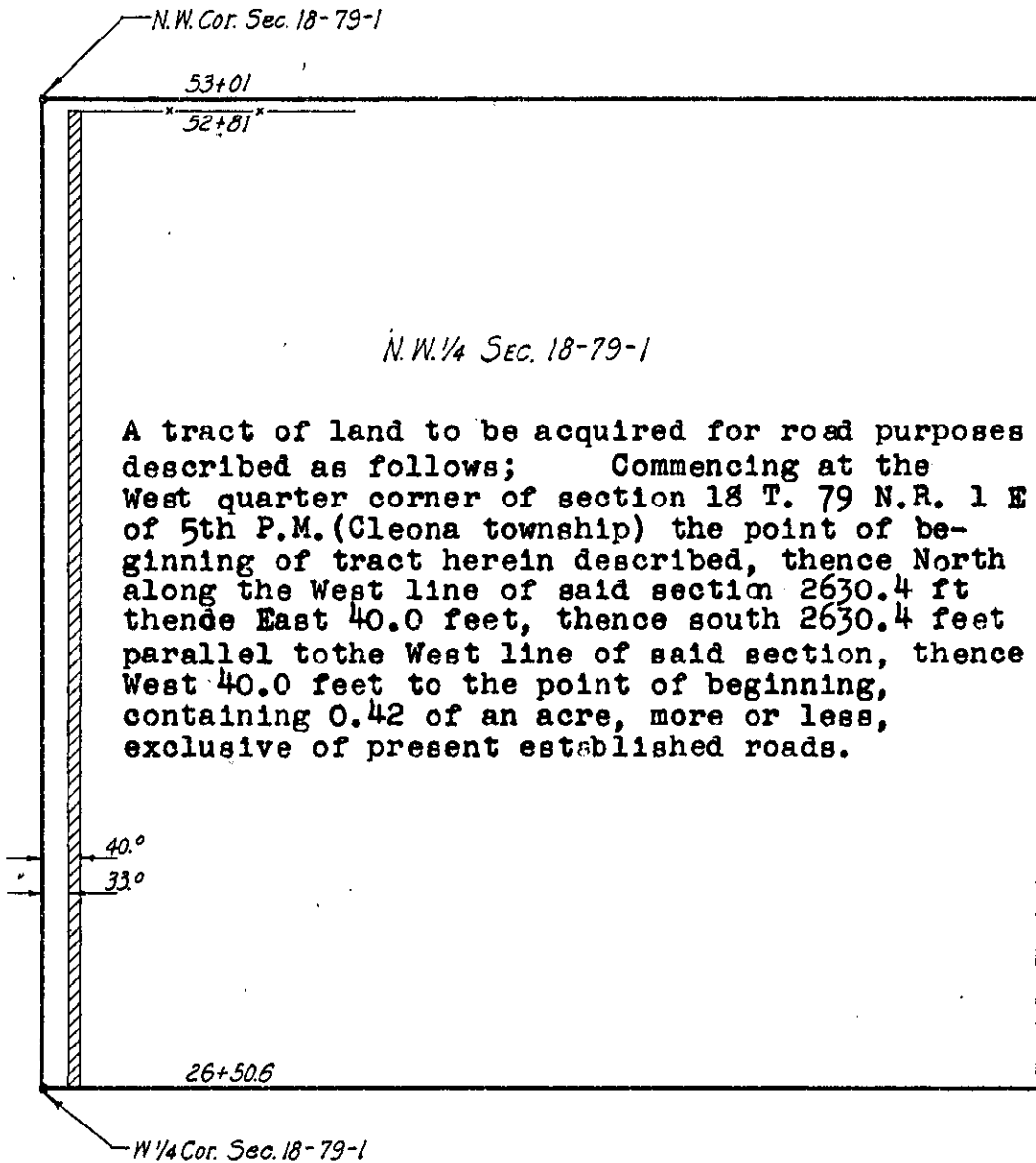

A tract of land to be acquired for road purposes described as follows; Commencing at the West quarter corner of section 18 T. 79 N.R. 1 E of 5th P.M. (Cleona township) the point of beginning of tract herein described, thence North along the West line of said section 2630.4 ft thence East 40.0 feet, thence south 2630.4 feet parallel to the West line of said section, thence West 40.0 feet to the point of beginning, containing 0.42 of an acre, more or less, exclusive of present established roads.

Road # 181
Project No. _____

(County)