

5

Prop #5

**PROPERTY PLAT**

Acquired from MAURICE R. & AGNES E. CLAEYS  
(Name of owner must agree exactly with Name in which property stands of Record.)

Married or Single? \_\_\_\_\_ (Give full name of spouse)

R. O. W. Area 1.21 Acres.

Borrow Area \_\_\_\_\_ Acres. Total Consideration \$ \_\_\_\_\_

Acquired by \_\_\_\_\_ Date of Contract \_\_\_\_\_, 19\_\_\_\_  
(Easement—Deed—Condemnation—Contract)

**LOCATION**

From CL Station \_\_\_\_\_ to CL Station \_\_\_\_\_

Section 17 & 16, Township 80 N, Range 4E

Township (Civil) BUTLER, County of SCOTT Iowa.

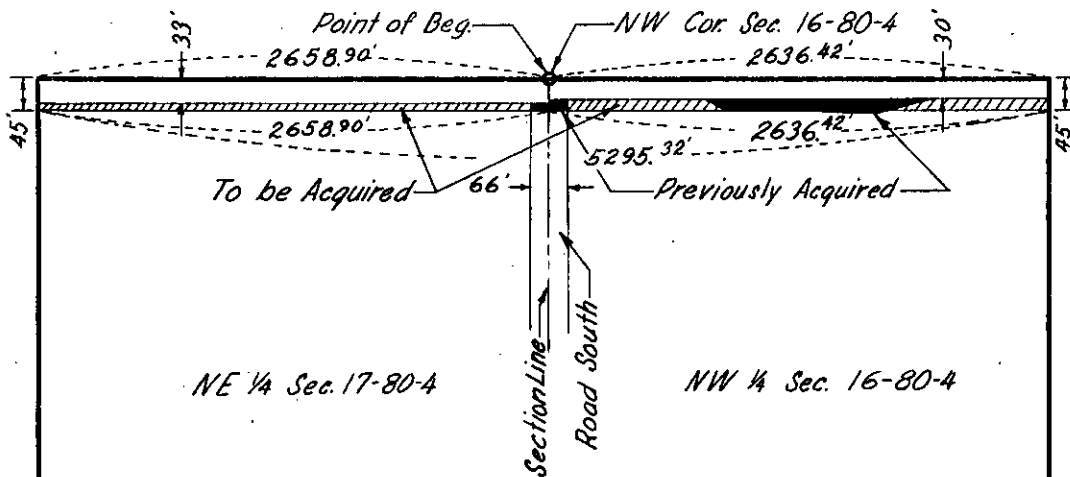

A tract of land to be acquired for rd. purposes located in Sec. 17 & 16 T. 80 N. R. 4 E. of 5th. P.M. (Butler Twp.) more particularly described as follows: Comm. at the N.W. cor. Sec. 16 T. 80 N. R. 4 E. of 5th. P.M. (Butler Twp.), the pt. of beg. of tract herein described, thence E. along the N. line of sd. Sec. 16 2636.42 ft., thence S. 45.0 ft., thence W. 2636.42 ft. parallel to the N. line of sd. Sec. 16, thence continuing W. 2658.90 ft. parallel to the N. line of sd. Sec. 17, thence N. 45.0 ft., thence E. 2658.90 ft. along the N. line of sd. Sec. 17, to the pt. of beg. containing 1.21 acres more or less exclusive of present established roads.

SCOTT  
(County)

Project No. S 1441 (2)

RD # 66-252