

PLAT OF PROPERTY

RIGHT-OF-WAY FOR PUBLIC HIGHWAY

Acquired from JAMES F. PACHA + WF. — WM. PAUL
(Name of owner must agree exactly with Name in which property stands of Record.)

Married or Single? _____
(Give full name of spouse.)

Area TRA #1 = 0.042 ± TRA #2 = 0.042 ± Acres. Consideration \$ _____

Acquired by EASEMENT Date _____
(Purchase-condemnation)

LOCATION

From CL Station _____ to CL Sta. _____ Proj. No. _____

Section _____

Township (Civil) LE CLAIRE

Township (Congressional) T. 79 N. Range 5E

County SCOTT Iowa.

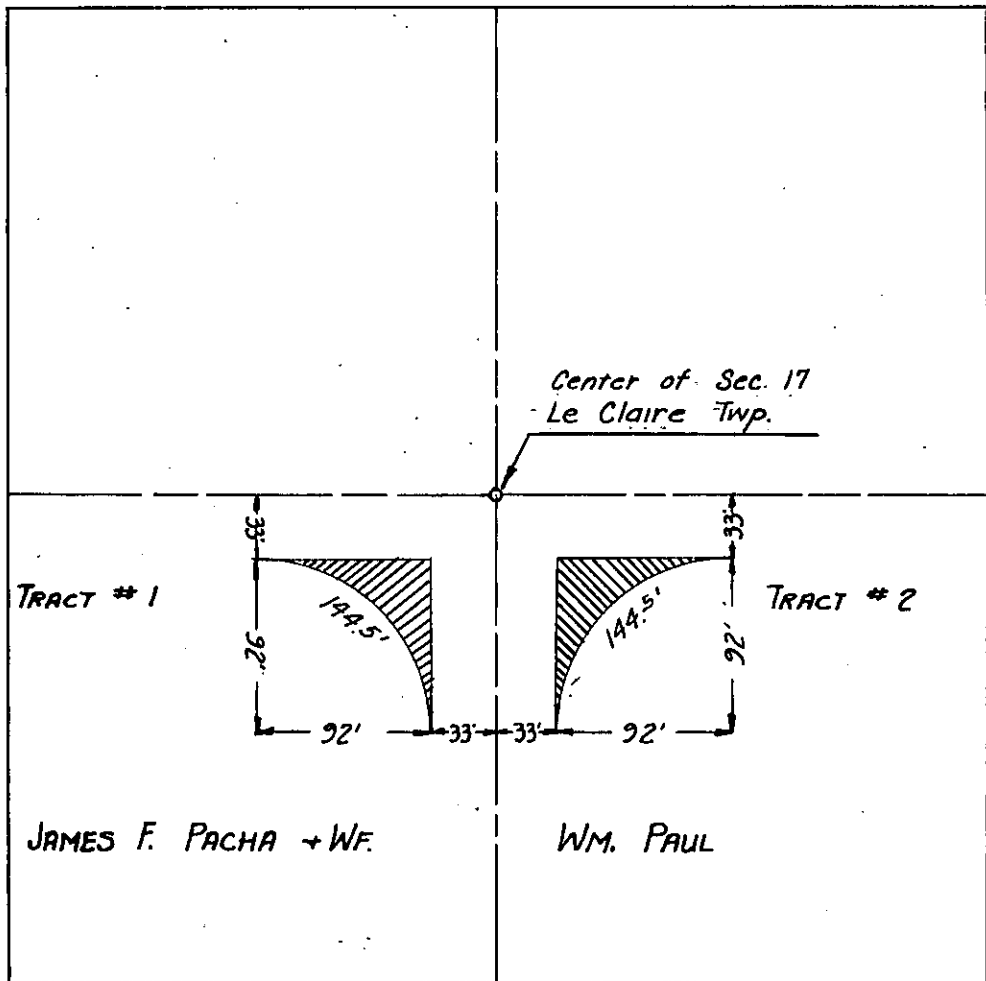

SCOTT Project No. _____
(County)

RD # 187 + 97