

Page 3

PROPERTY PLAT

Acquired from **AMBROSE P. GRIFFIN & WIFE**
(Name of owner must agree exactly with Name in which property stands of Record.)

Married or Single? _____ (Give full name of spouse)

R. O. W. Area 0.42 Acres.

Borrow Area _____ Acres. Total Consideration \$ _____

Acquired by _____ Date of Contract _____, 19____
(Easement—Deed—Condemnation—Contract)

LOCATION

From CL Station _____ to CL Station _____

Section 17, Township 78 N, Range 4E

Township (Civil) DAVENPORT, County of SCOTT, Iowa.

A tract of land to be acquired for road purposes located in Sec. 17 T. 78 N. R. 4 E. of 5th. P.M. (Davenport Twp.), more particularly described as follows; Comm. at the S. 1/4 cor. of the N.E. 1/4 of sd. Sec. 17, the pt. of beg. of tract herein described, thence North 1328.54 ft. along the N. & S. centerline of the N.E. 1/4 of sd. Sec. 17, thence East 33.0 ft., thence South 421.0 ft. parallel to the N. & S. centerline of the N. E. 1/4 of sd. Sec. 17, thence East 12.0 ft., thence South 907.54 ft. parallel to the N. & S. centerline of the N. E. 1/4 of sd. Sec.17, thence West 45.0 ft., to the pt. of beg., containing 0.42 acres more or less exclusive of present established roads.

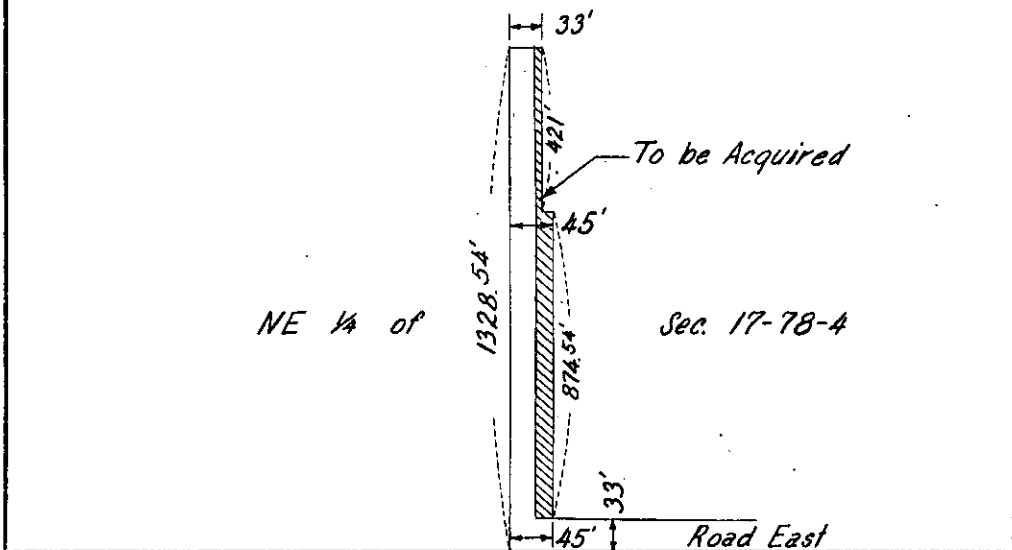

Point of Beg. — N 1/4 Cor. of SE 1/4 Sec. 17

SCOTT (County) Project No. S-266

RD # 69