

Prop #1

PROPERTY PLAT

Acquired from **EMIL G. SCHAEFER**
(Name of owner must agree exactly with Name in which property stands of Record.)

Married or Single? _____ (Give full name of spouse)

R. O. W. Area 0.54 Acres.

Borrow Area _____ Acres. Total Consideration \$ _____

Acquired by _____ Date of Contract _____, 19____
(Easement—Deed—Condemnation—Contract)

LOCATION

From CL Station _____ to CL Station _____

Section 17, Township 78N, Range 4E

Township (Civil) DAVENPORT, County of SCOTT, Iowa.

A tract of land to be acquired for road purposes located in Sec. 17 T. 78 N. R. 4 E. of 5th. P.M. (Davenport Twp.), more particularly described as follows; Comm. at the N. 1/4 cor. of the S.E. 1/4 of sd. Sec. 17, the pt. of beg. of tract herein described, thence West 45.0 ft., thence North 1329.54 ft. parallel to the N. & S. centerline of the N.E. 1/4 of sd. Sec. 17, thence East 45.0 ft., thence South 1329.54 ft. to the pt. of beg., containing 0.54 acres more or less exclusive of present established roads.

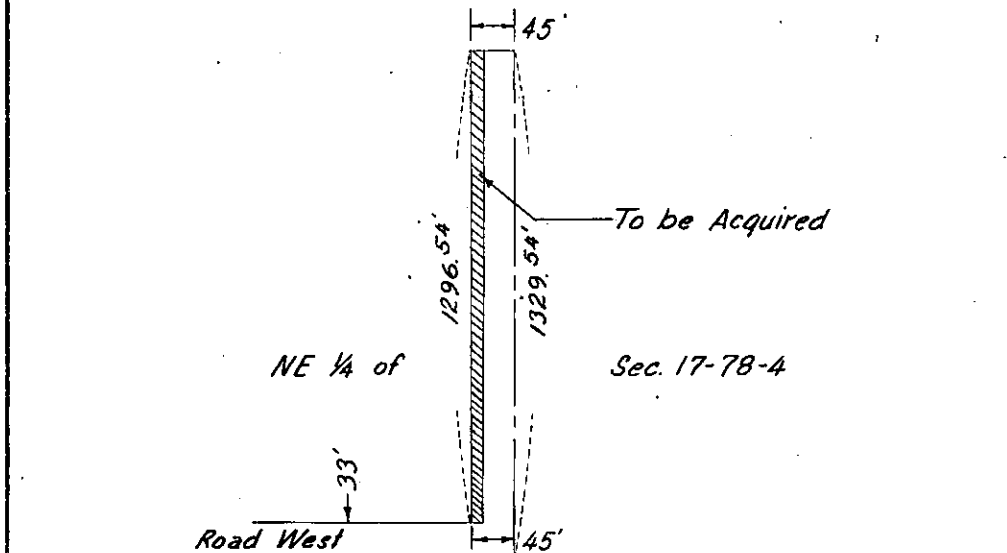

Point of Beg. — N 1/4 Cor. of SE 1/4 Sec. 17

SCOTT
(County)

Project No. S-266

RD #69