

PROPERTY PLAT

Acquired from MAURICE R & AGNES E. CLAEYS

Married or Single? Married (Give full name of spouse)

R. O. W. Area 1.45 ± Acres.

Borrow Area 0.42 ± Acres. Total Consideration \$

Acquired by EASEMENT Date of Contract AUG. 1, 1955
(Easement—Deed—Condemnation—Contract)

LOCATION

From CL Station 49+59.00 to CL Station 102+54.27

Section 16 & 17, Township 80-N, Range 4-E

Township (Civil) BUTLER; SCOTT COUNTY, Iowa.

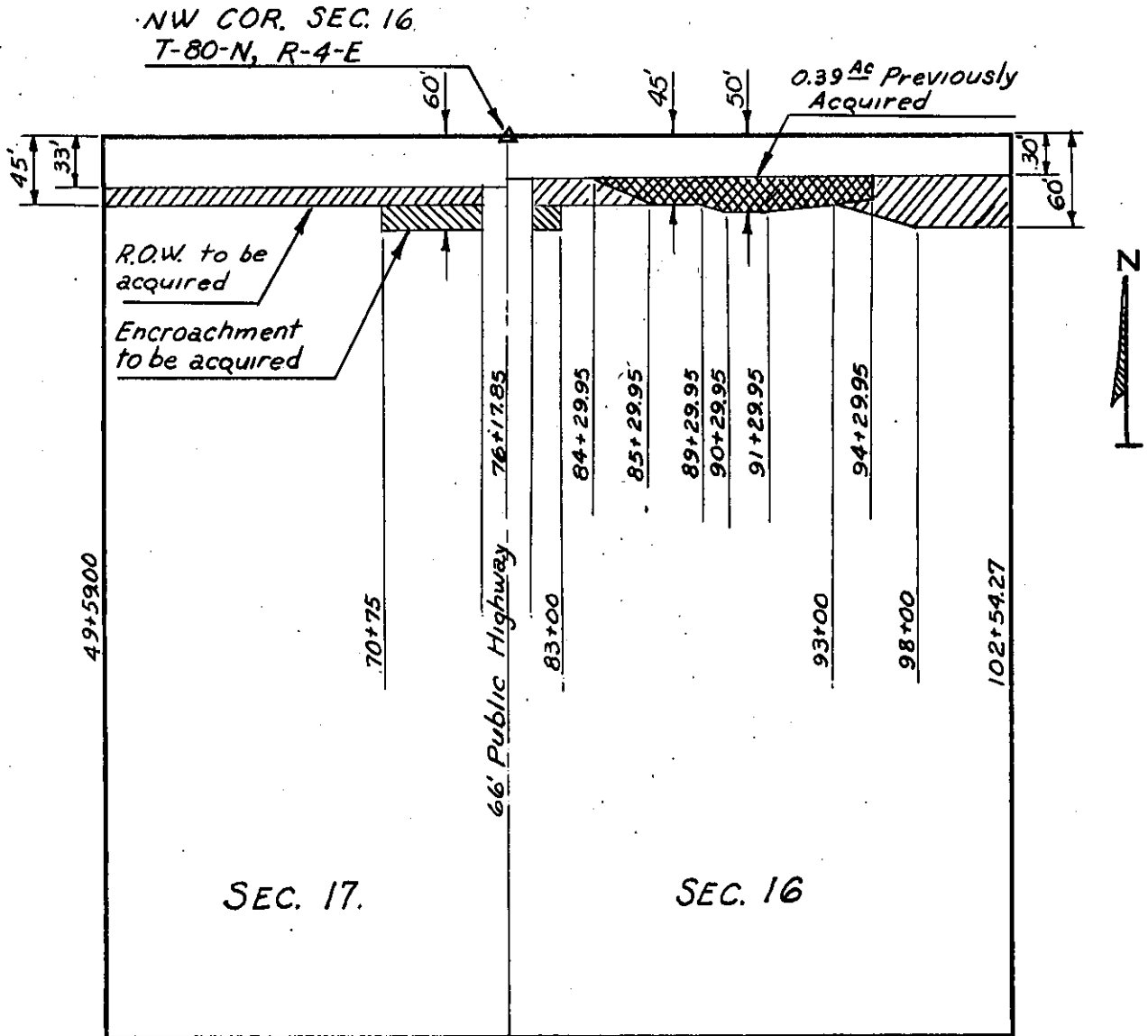

SCOTT (County) Project No. S-1441(2) Prop. No. 5