

**PROPERTY PLAT**

Acquired from EMERY C & AMANDA MADDEN

Married or Single? \_\_\_\_\_ (Give full name of spouse)

R. O. W. Area 0.28 ± Acres.

Borrow Area \_\_\_\_\_ Acres. Total Consideration \$ \_\_\_\_\_

Acquired by EASEMENT Date of Contract \_\_\_\_\_, 19\_\_\_\_  
(Easement—Deed—Condemnation—Contract)

From CL Station 145 + 77.70 LOCATION 152 + 78.00  
155 + 73.60 to CL Station 158 + 98.95  
Section 16, Township 80N, Range 3E  
Township (Civil) WINFIELD Iowa.

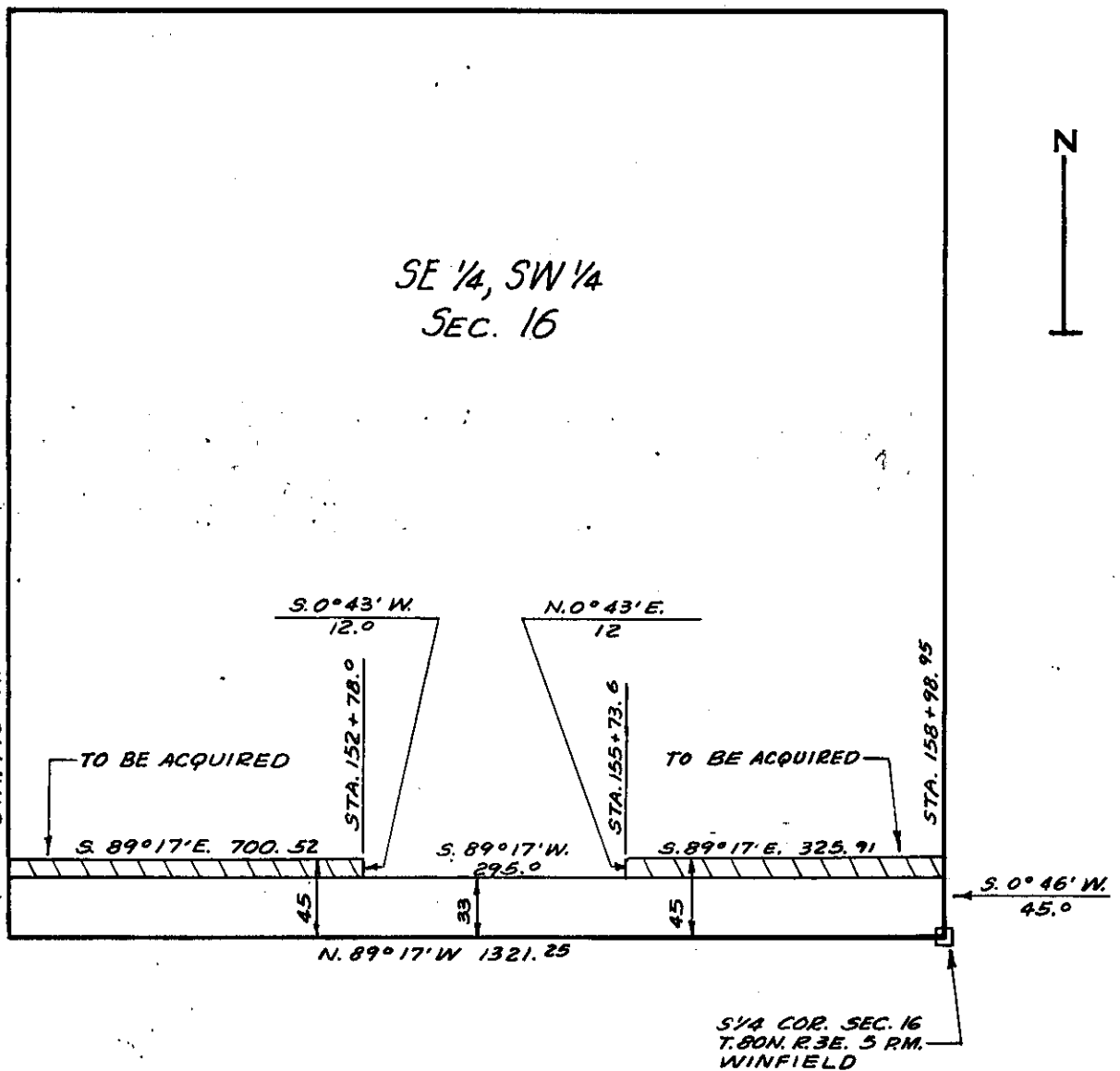

SCOTT Project No. S-618 PROP # 13  
(County)