

PROPERTY PLAT

Acquired from HANS & ANNA STENDER KOEPKE
(Name of owner must agree exactly with Name in which property stands of Record.)

Married or Single? _____
(Give full name of spouse)

R. O. W. Area 0.14 Acres.

Borrow Area _____ Acres. Total Consideration \$ _____

Acquired by EASEMENT Date of Contract _____, 19____
(Easement—Deed—Condemnation—Contract)

LOCATION

From CL Station _____ to CL Station _____

Section 16, Township 78 N., Range 2 E.

Township (Civil) BLUE GRASS, County of SCOTT Iowa.

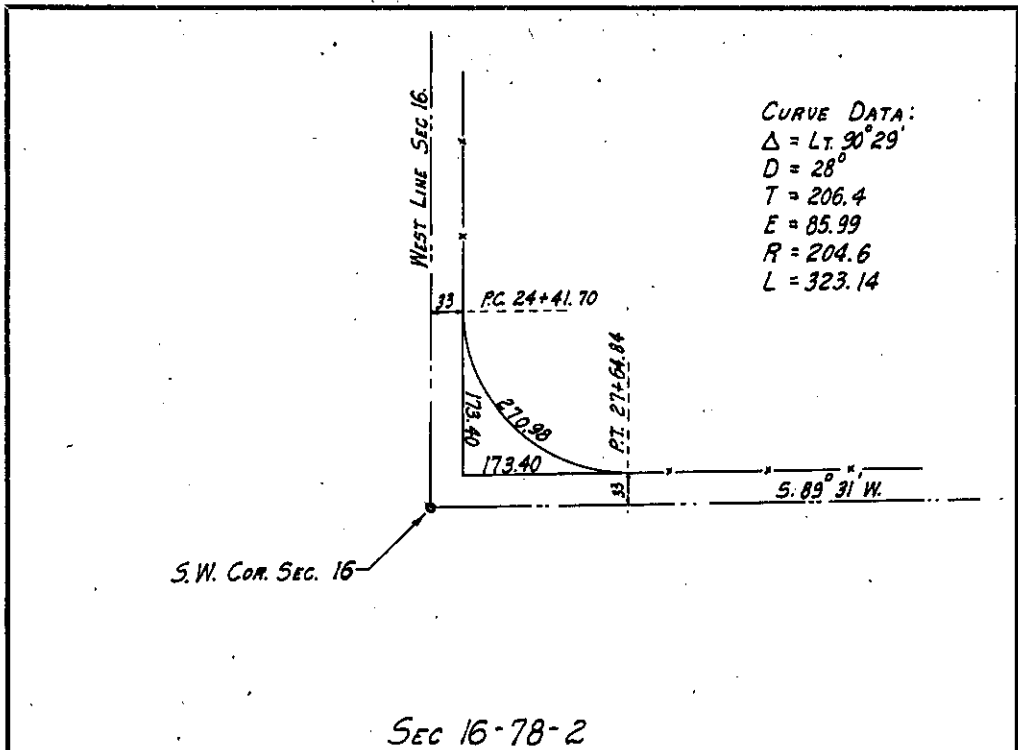

A tract of land to be acquired for road purposes, located in the S.W. $\frac{1}{4}$ of Sec. 16 T. 78 N. R. 2 E. of 5th. P. M. (Blue Grass Twp.), more particularly described as follows; Comm. at the S. W. cor. of sd. Sec. 16, thence North 206.40 ft., thence East 33.0 ft., to the pt. of beg. of tract herein described, thence South easterly 270.98 ft. along a 171.60 ft. radius curve, concave North easterly, thence South $89^{\circ} 31'$ West 173.40 ft., thence North 173.40 ft. parallel to the West line of sd. Sec. 16 to the pt. of beg., containing _____ acres, more or less, exclusive of present established roads.

Project No. _____
(County)

RD. # 469-236