

16

# PLAT OF PROPERTY

## RIGHT-OF-WAY FOR PUBLIC HIGHWAY

Acquired from FRANK T. + EDITH E. CARLSON  
(Name of owner must agree exactly with Name in which property stands of Record.)

Married or Single? \_\_\_\_\_  
(Give full name of spouse.)

Area 0.99 Acres. Consideration \$ \_\_\_\_\_

Acquired by \_\_\_\_\_ Date \_\_\_\_\_  
(Purchase-condemnation)

### LOCATION

From CL Station \_\_\_\_\_ to CL Sta. \_\_\_\_\_ Proj. No. \_\_\_\_\_

Section 15

Township (Civil) BUTLER

Township (Congressional) 80N Range 4E

County SCOTT Iowa.

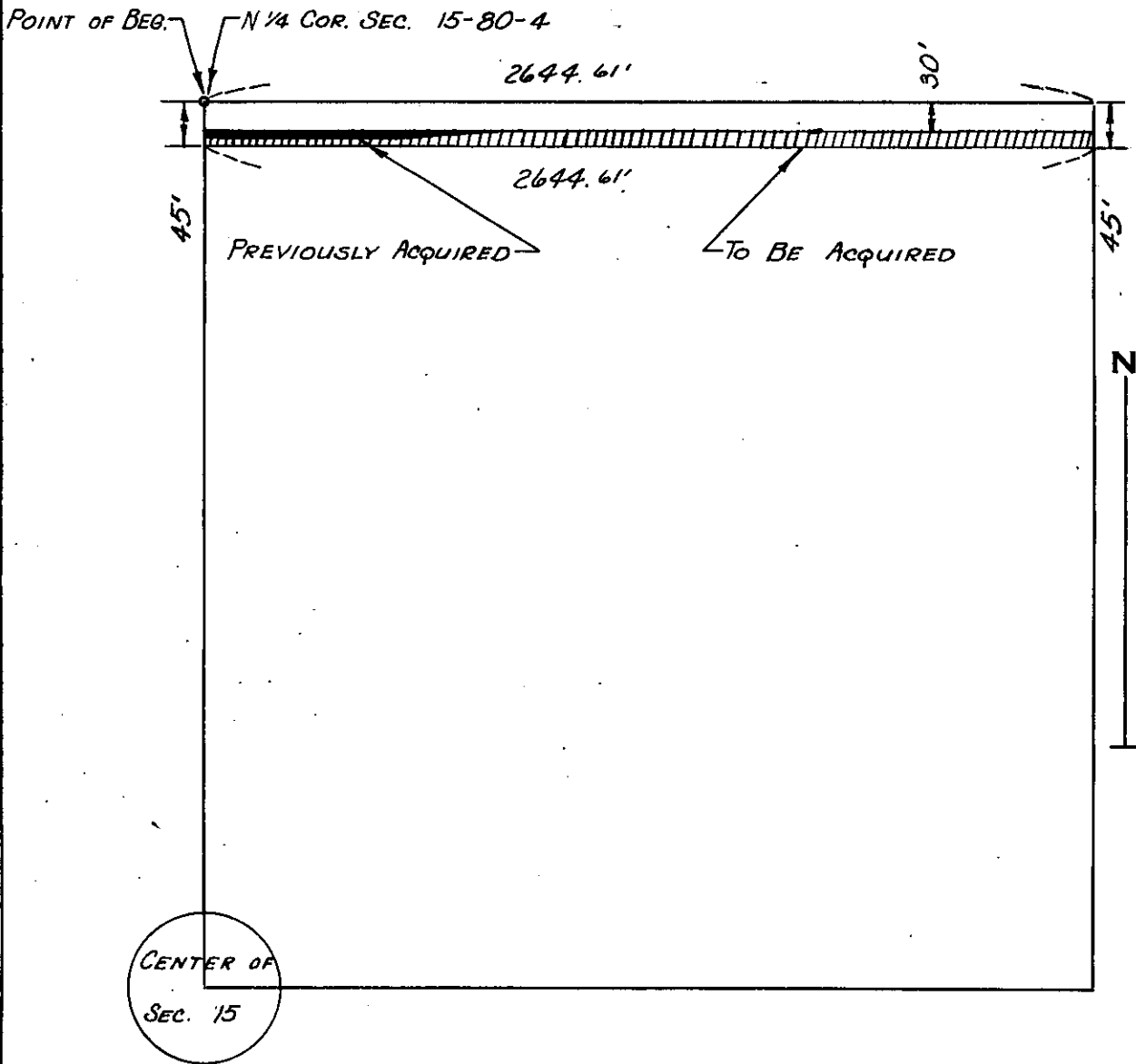

SCOTT Project No. S 1441 (2)  
(County)